Spectrum

1962

Through
photography, journalism,
and creativity,
we present

North Central College
1961-1962 . . .

The Spectrum

North Central College

Naperville, Illinois

1962

Anne Clawson
Editor

Lorraine Esterly
Assistant Editor

Martha Worner
Comptroller

Mrs. Ella Dute
Advisor

Dedication

Mrs. Mildred Eigenbrodt

The memory of informal chats with a deeply concerned Christian friend and counselor, the enrichment provided by one who organized cultural opportunities for us, the spirit of our school kindled within us by the co-author of North Central's centennial pageant, and the intellectual growth stimulated by an intelligent, creative mind will always be part of our reflections upon college days. Because of our appreciation for the influence of North Central's gracious Dean of Women, we, the Senior Class of 1962, dedicate our *Spectrum* to Mrs. Mildred Eigenbrodt.

Dean Eigenbrodt talks with two junior counselors, Ronda Keller and Fawn Dabrowski.

Reflections on the Lighted Tower

For over ninety years, students at North Central College have been conscious of the stately tower of Old Main which reigns high above the campus. For the student of 1961-1962, the dignity of the tower with its impressive lights seems to cast an air of solemnity over the entire campus on a clear, dark evening. With its lights, the tower becomes a symbol of hope and ignites a spirit of intellectual challenge and creativity within those who sense the meaning of its lighted spire. Furthermore, memories of social, cultural, and athletic activities, recollections of extra-curricular life and dormitory days, and influences of campus personalities are called to the minds of the many who witness the tower looming high above the campus community and the larger community of Naperville.

Inspired by the meaning of the lighted tower, the 1962 SPECTRUM reflects upon the many aspects of North Central campus life over which the tower projects its light — our activities, our athletic events, our organizations, our homes, our administrators, professors, and fellow students, and our Naperville community.

Table of Contents

Reflections on Campus Activities . . . . . Page 10

Reflections on Campus Athletics . . . . . Page 22

Reflections on Campus Organizations . . . . . Page 50

Reflections on Campus Living . . . . . Page 78

Reflections on Campus Personalities . . . . . Page 90

Reflections on Our Naperville Community . . . . . Page 154

Reflections on Campus Activities

Of exceeding importance to the total campus community are the many activities — cultural, educational, and social — which highlight the school year. Thoughts of college days recall stimulating speakers in Pfeiffer Hall, Homecoming, the events in observance of our Centennial, the moments of spiritual insight at Student Conference, the productions by the Theatre Guild and Puck's Players, as well as the traditions of campus life such as the May Fete.

"Fantasma"

Homecoming 1961

One of the closing events in the observance of North Central's Centennial was "Fantasma," Homecoming 1961, October 27-29. Under the direction of General Co-Chairmen Jackie Lewis and Dave Schweitzer, the Homecoming Committee initiated the work of scores of students. Laboring under the "fantastic" theme, the students planned the traditional events. The Queen's Assembly, the homecoming play "Harvey," the bonfire, the parade, the game, the dance, and the Sunday morning worship service created a memorable weekend for all students and alumni.

Co-Chairmen Jackie and Dave look up from their full folder of fantastic designs to pose for a quick picture.

The festivities of "Fantasma" were officially begun on Tuesday morning, October 24, with the election of the Queen and her court. Here, a candidate for sophomore attendant, Diane Schmidt, with her bearded escort, takes her place on stage. Others in the picture are Brenda Hedberg, Joyce Hogan, Chris Jaeckel, and Sandra Mauer, junior candidates; and queen candidates Carolyn Bouldin, Carol Harper, Carol Miller, Mae Seely, and Shirley Youngberg.

After viewing "Harvey," and after undergoing extensive moments of intense suspense, the secret is out — President A. L. Schilling crowns Miss Carol Harper, Queen of the 1961 Centennial Homecoming.

Queen Carol, a senior psychology and sociology major from Villa Park, Illinois, lights the first railroad tie at the bonfire.

As Coach Vail introduces the football team, Carol and her court support the team with their claps and cheers. Attendants to the Queen are Donna Emberson, Freshman from Naperville; Gail Ann Grotjahn, Sophomore from Prairie du Sac, Wisconsin; Mae Seely, Senior from Wauzeka, Wisconsin; and Sandra Mauer, Junior from Elkhart, Indiana.

As a result of the efficiency and energy of the freshmen and the failure of the early schemes of eager upperclassmen, this structure of railroad ties, satirical signs, etc., roared and burned long into the October night.

The following morning, Queen Carol and her court arrayed themselves most beautifully on a fantastically formed float for their queenly ride through the windy, wet streets of Naperville.

In marked contrast to the attire and queenly composure of the five girls in the above picture, the five girls plus one in this picture lead float number twenty-three laboriously through the seemingly never-to-end route of exhibition. The girls of Kroehler South combined talent and personality to make this "bewitching" float one to be remembered.

The Sophomore Class won a prize for this representation of the Flintstones and Jack Tucker.

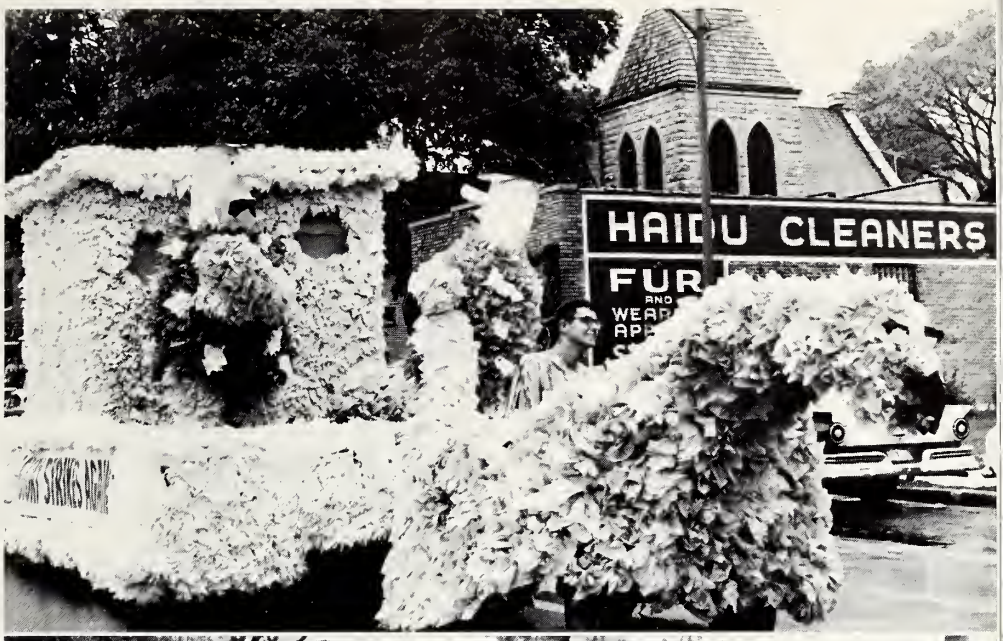

Huddled beneath heavy coats and scarves, avidly discussing an intense musical issue, or beating boisterously on the bass drum, the Cardinal band joins the Cardinal team in viewing the scene on the field.

Although the Cardinals wouldn't gain a victory from Carroll, it is evident that the Carol in this picture is very pleased about something. Perhaps, the proud smile is an indication of how well NC's quarterback was doing at the moment.

North Central College Centennial

1861-1961

From September, 1960, to November, 1961, North Central's Centennial was observed by the campus community. By participating in the numerous centennial events, students of both the present and the past experienced an even deeper sense of appreciation for North Central College.

Centennial Pageant

"A Century of Beginnings," written by Mildred Eigenbrodt and Elizabeth Wiley, and directed and produced by Donald Jamison, presented a panorama of North Central College on November 18 and 19, 1961. The pageant portrayed six historic episodes and six living forces of North Central's traditions and aspirations.

Episode Three of the pageant portrayed the establishment of the college at Plainfield. In the above picture, President A. A. Smith, played by Professor William Nauman, addresses the first three faculty members.

The pageant's finale presented the products and sustainers of the history and forces of North Central College. A significant moment in this scene was the introduction of North Central's three living presidents — Dr. E. E. Rall: 1916-1946, Dr. C. H. Geiger: 1946-1960, and Dr. A. L. Schilling: 1960 —.

Centennial Queen

In March, 1961, the Women's Senate sponsored the Centennial Ball. Crowned North Central College Centennial Queen was Miss Mae Seely, Wauzeka, Wisconsin.

Centennial Events

One of the most stimulating events in observance of the Centennial was the Spiritual Objectives Convocation, November 12-14, 1961. Dr. William Hordern, Garrett Biblical Institute; Dr. Perry Lefever, Chicago Theological Seminary; and Dr. Francis Hsu, Northwestern University, lectured in chapel convocations and participated in discussion and dialogue with faculty members from North Central and the Evangelical Theological Seminary.

During the week preceding the pageant, an historical display of items from North Central's past was sponsored by the History Club. Joyce Hogan stops to browse through a past copy of the SPECTRUM.

Well known speakers were featured as a part of the centennial observance. These included Drew Pearson, Washington columnist and news analyst who spoke on "Two Days with Khrushchev," and John Ciardi, poet, critic, and lecturer who spoke on "An Ulcer Is An Unwritten Poem." In these pictures, Mr. Pearson poses with Dr. Schilling, while Mr. Ciardi looks through his book with Dave Walker, Dr. Richard Eastman, and Mary Miller.

Theatre

Each year, North Central College and the community of Naperville is given the opportunity to see a number of fine dramatic presentations. During the 1961-1962 school year, the Theatre Guild and Puck's Players presented such works as "Harvey," "The Iron Harp," "Billy Budd," and "Kiss Me Kate."

In the above scene from "Harvey," Bob Hawley attempts to convince Ernie Brandon that his friend Harvey *is* sitting beside him.

Aboard the ship, skillfully constructed by Technical Director Harry Campbell on Pfeiffer's new revolving stage, members of the cast of "Billy Budd" engage in some rather strenuous activities.

Productions

Playing the role of the captain, Dr. Donald Shanower tries to manage Billy Budd (Bill Harms) in a scene of anguished action.

While Bill Harms coos to Carolyn Rimnac in one scene from "The Iron Harp," Phil Robb faces his foe with an expression that leaves little doubt as to the future of the victim.

Contact — Student Conferences

CONTACT — a weekend of conversation, self-evaluation, inspiration, relaxation, and recreation. Whether in a period of searching dialogue and discussion, a session with the sleds and snow, or a rousing time with various table games, all who retreated to Palos Park throughout the year fulfilled the underlying purposes of Contact. Under the direction of the Student Conference Central Committee a series of weekend retreats was planned to which all students and faculty were invited. A highlight of the activities was Contact Amplified — a three-day retreat during the semester break.

Professor Peterson and Roger Swanson pensively penetrate an unseen someone who is addressing her comments to them.

The many January' snowfalls provided sport and laughter for all who braved the blizzards on their journey to Palos.

The stack of games in the background provided many hours of entertainment for the retreaters. Here, Sherry Harr tries bravely to defend her goal.

May Fete — 1961

Each May, in keeping with ancient tradition, NCC students elect a May Queen and King Rex to reign over the festivities of the May Fete, and throughout the year until their successors are chosen. From the junior class, five girls and five men are chosen as final candidates. In an evening of festive pageantry, the final candidates are presented to the spectators at the fieldhouse. After the completion of the Maypole dance, last year's May Queen robes the new King Rex and the former King Rex hands a bouquet of roses to the new Queen. Then the royalty and their court lead the procession to the dance at the Union.

1961 May Queen and King Rex — Shirley Youngberg and Richard Blick

Members of the May Fete court surround Queen Shirley. They are Carol Harper and Bill Melsheimer, Mae Seely and Dave Willard, Anne Clawson and Reinhold Fritz, and Carol Miller and Bruce Shirer.

Reflections on Campus Athletics

Cheering and clapping with captivated interest, North Central football fans watch the Cardinals troop down the field to a touchdown. With equal enthusiasm, basketball, swimming, track, baseball, tennis, golf, and wrestling are participated in by the NCC athlete and watched by the NCC spectator. Reflections upon college life are sure to include the highlights of each athletic season.

Football

BACK ROW: Jim Hickman, Wendell Sargent, Phil Patton, Harry Kluender, Van Siavelis, Jack Busch, Jim Stark, Jim Moller, Percy Horton, Harry Classen, Don Kozyra, Bob Bradshaw, Russ Pagen, Larry Matson, John Thanos, Mike Hundley. *MIDDLE ROW:* Ed Sweeney, Dale Zech, Gerry Gorski, Jim Zilligen, Mike Rumple, Terry Jennings, Dennis Lewis, Reinhold Fritz, Bill Melsheimer, Dave Exline, Harold Hansen, John de Buono, Chuck Kanney, Bo Polcar, Henry Brown, Jim Beck.

1961 Results

NCC	15	14	Fisk University
NCC	33	16	Augustana
NCC	27	3	Lake Forest
NCC	13	7	Wesleyan
NCC	7	20	Wheaton
NCC	13	19	Carroll
NCC	0	19	Millikin
NCC	26	7	North Park
NCC	13	41	Carthage

Coach Jesse Vail

— 1961

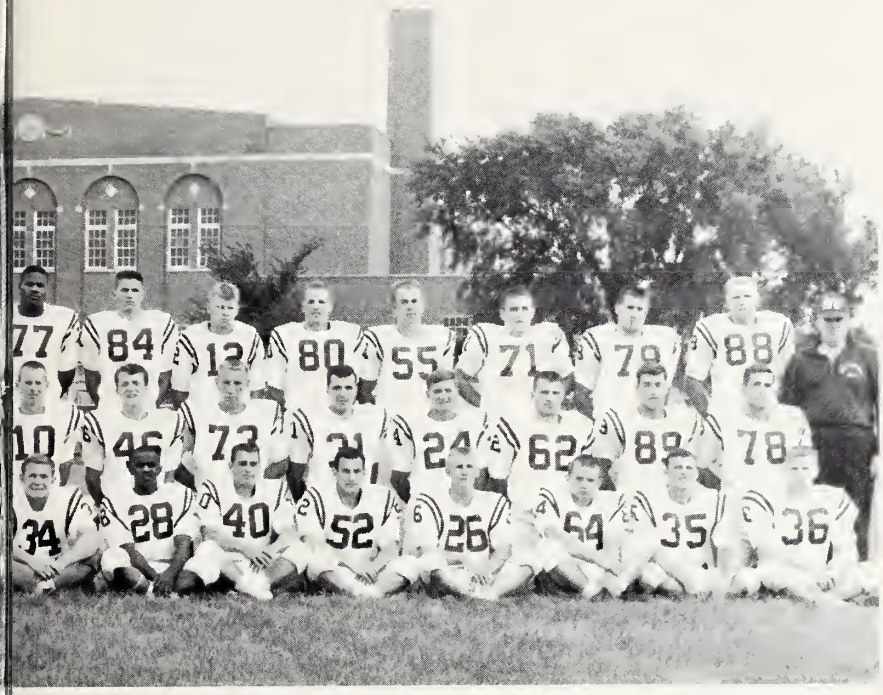

FIRST ROW: Mike Vibral, Herman Cooper, Doug Gillings, Al Wikoff, Ken Thiel, Bob Olsen, Chuck Hoefle, Dick Huffman, Eural McLaughlin, Joe Sanford, Eli Cohn, Chuck Zink, Ron Altpeter, Lonnie Long, Chris Kopin.

Ending the season with a record of 5—4, the North Central College Cardinals concluded their 56th year of football competition with their 28th season of winning football.

Reinhold Fritz, halfback, led the gridders in three offensive departments — rushing, punting, and scoring, and placed second in the total offense.

Quarterback Bill Melsheimer led in passing and total offense, while end Henry Brown led the Cardinal pass receivers.

Herman Cooper led the team in kickoff average. Ranking first in punt and kickoff returns was Eural McLaughlin.

41

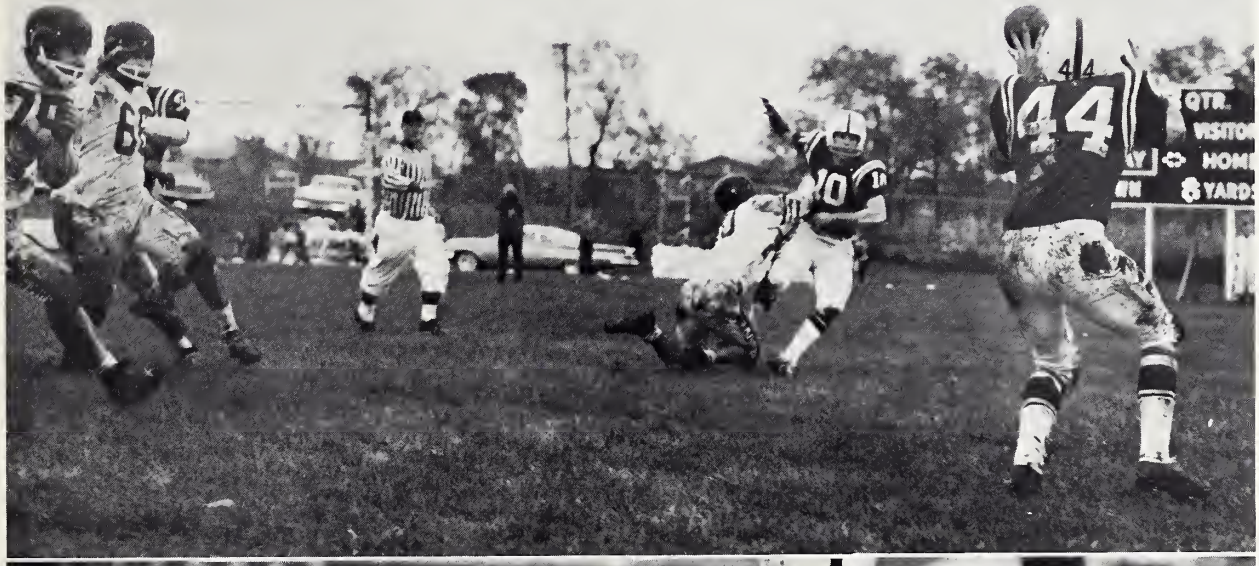
44
QTR.
VISITOR
HOME
YARDS

Basketball — 1961-'62

Highlighting the season with a one point win over Wheaton, the Varsity Basketball Team included the following on its 1961-'62 roster: Coach Bud Burger, Bob Goerne, Bob Ash, Steve Johnson, Max Wingett, Tom Gard, Bill Garbelman, Arlie Faulhaber, Don Gebbie, Henry Brown, Bill Parker, Dave Willard, Assistant Coach Dale Shymkewich, and Manager Fritz Schulz.

Coach Burger

Season's Record

to February 1, 1962

NCC	79	52	..... Assumption (Canada)
NCC	83	61	... Illinois College
NCC	61	77	..... Carroll
NCC	66	78	.. Indiana Central
NCC	55	79	..... Wesleyan
NCC	69	61	..... Westmar
NCC	94	97	..... Millikin
NCC	62	82	..... Wesleyan
NCC	65	77	..... Augustana
NCC	80	84	..... Lake Forest
NCC	88	87	..... Wheaton
NCC	65	85	..... Eastern Ill.

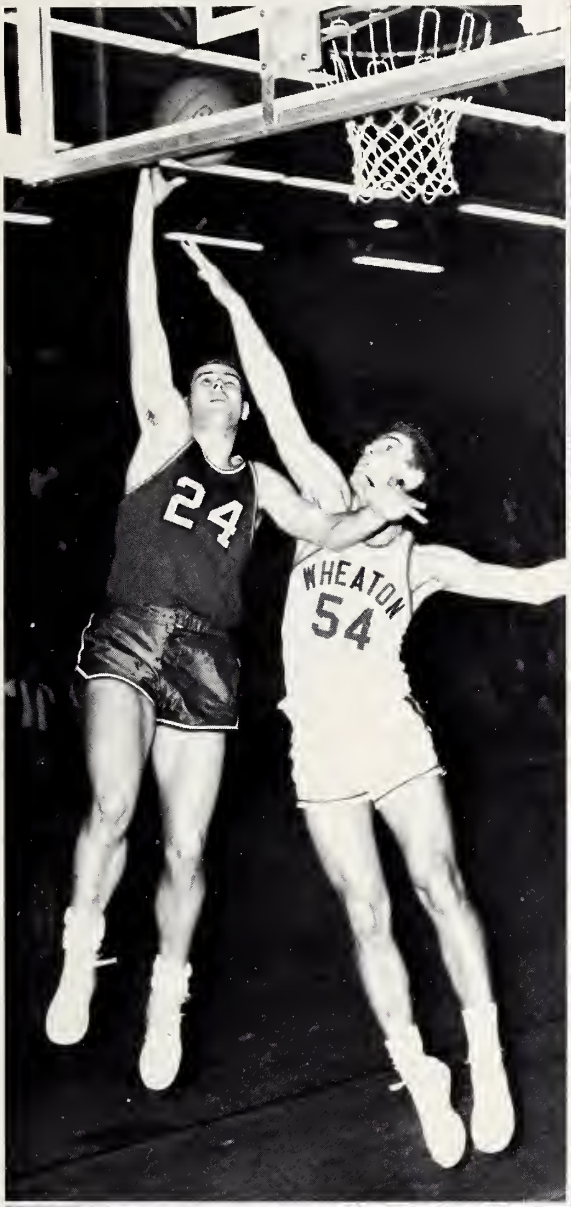
24
WHEATON
54

21
10

NORTH
CENTRAL

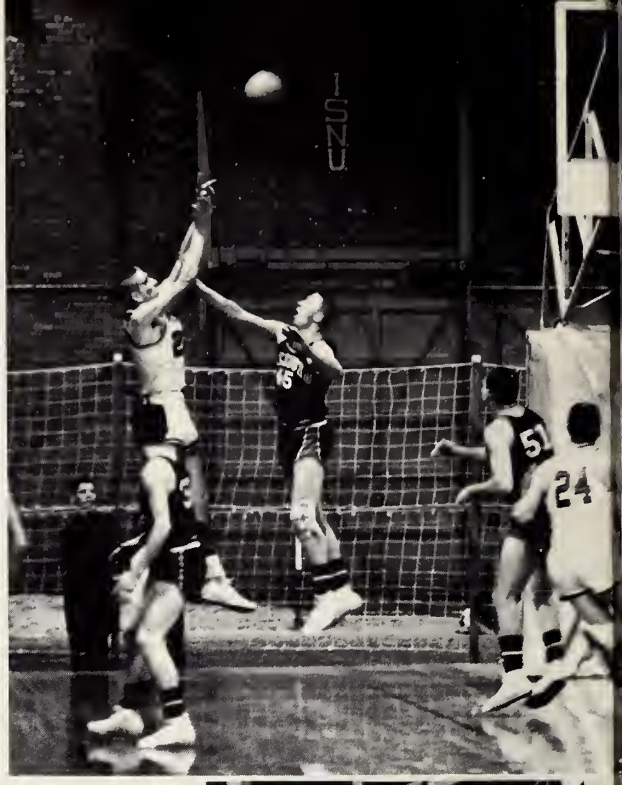
ISNU
24

20
22
54

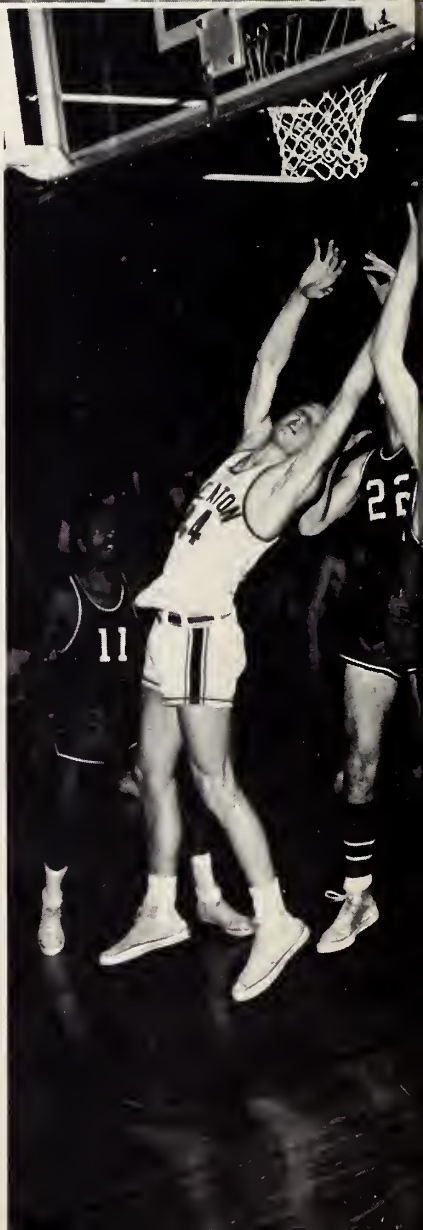
11

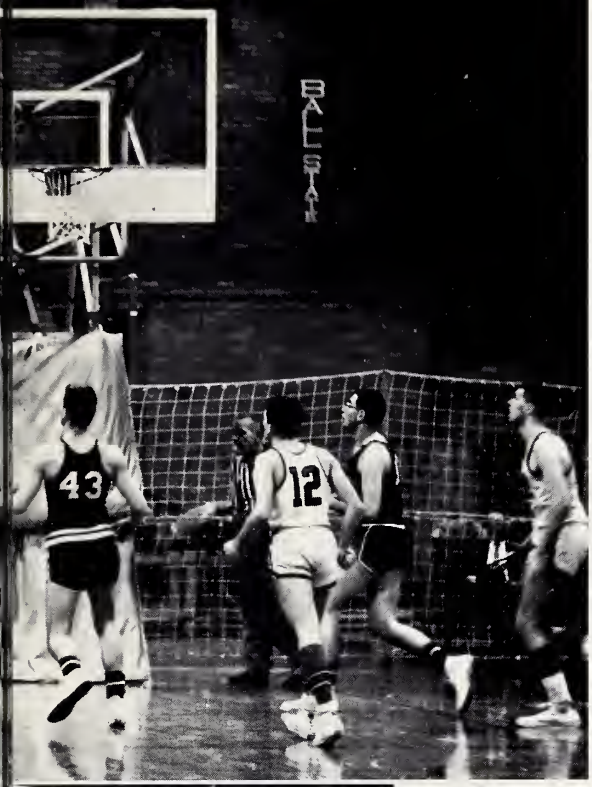
BALL STATE
43
12

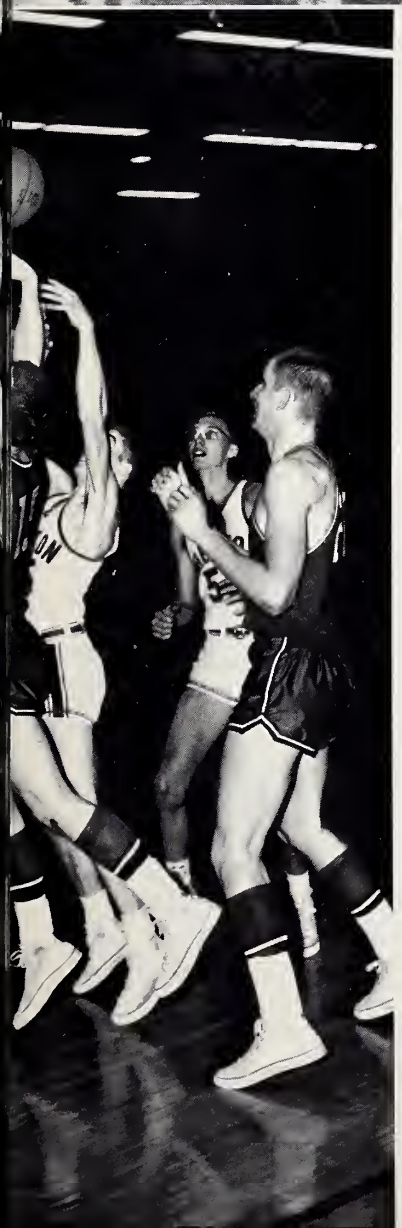

22
WHEATON
35
10
20

Swimming — 1961-'62

Bringing fame to North Central College is its championship swimming team. Members of the 1961-'62 Swimming Team are: *THIRD ROW* — Dave Seyfried, Jim Hartzell, Byron Ware, Ian Wilson, Roger Kiekhofer, Alan Corrigan, Dick Blick, and Wylie Griffith; *SECOND ROW* — Jim Stewart, Larry Michelson, Ruben Roca, Lynn Rickert, Raul Martin, Bruce Bettey, John Sweeney, and Bruce Nitsche; *FIRST ROW* — Trainer Gary Gehrke, Ernie Alex, and Coach John Molitor.

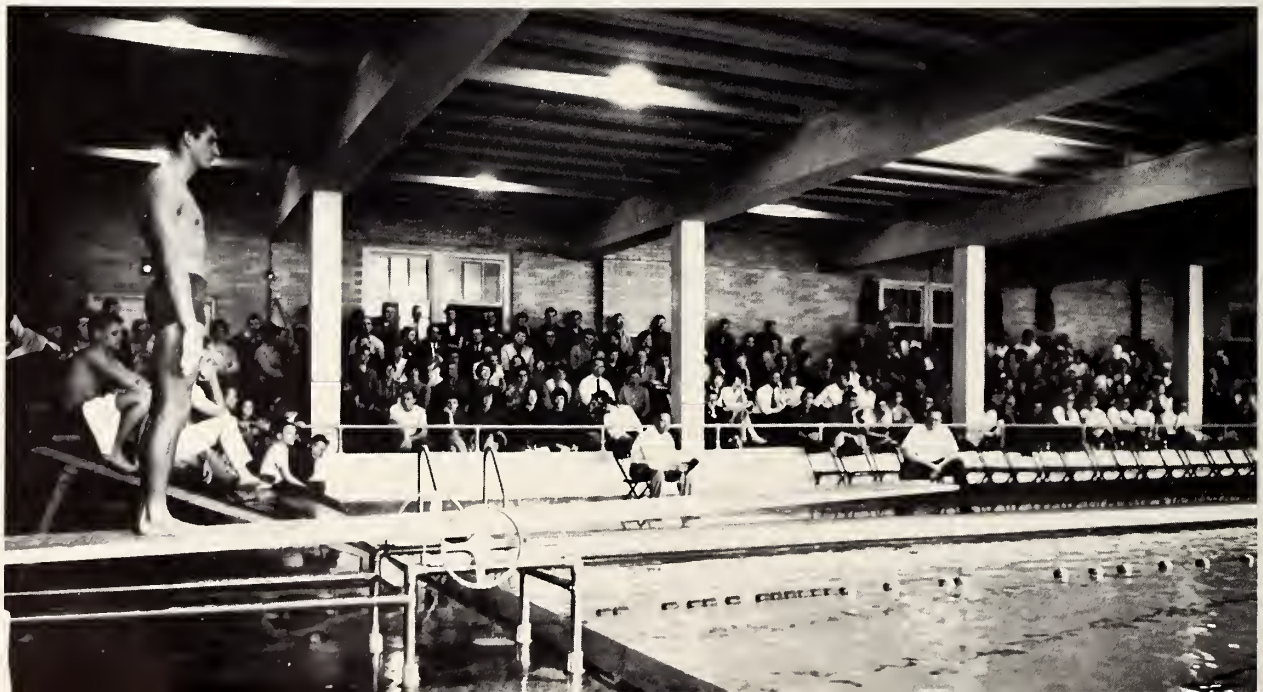

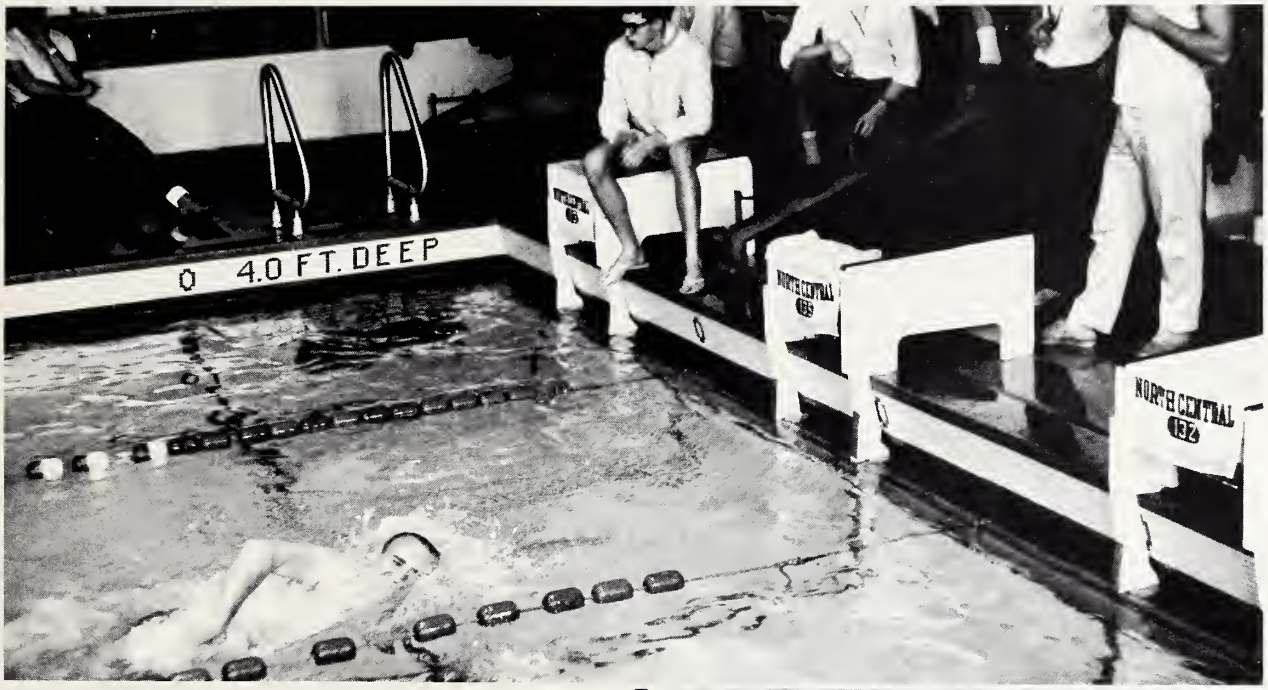

Concluding four years of championship swimming on the North Central team is Richard Blick. Dick's honors include participation in the 1959 Pan American Games and the winning of a Gold Medal in the Olympic Games in Rome, Italy, in 1960.

With skill and speed, Bruce Nitsche attempts to shatter a pool record . . .

. . . being studied constantly by the penetrating eye of the timer.

Season's Record

to February 1, 1962

Swimming

NCC	Won Loyola Relays		
NCC	57	38	University Illinois
NCC	66	28	Loyola University
NCC	Won Open AAU Meet		Oak Park
NCC	68	34	Northwestern University
NCC	70	25	Winona State (Minn)
NCC	70	25	Macalaster

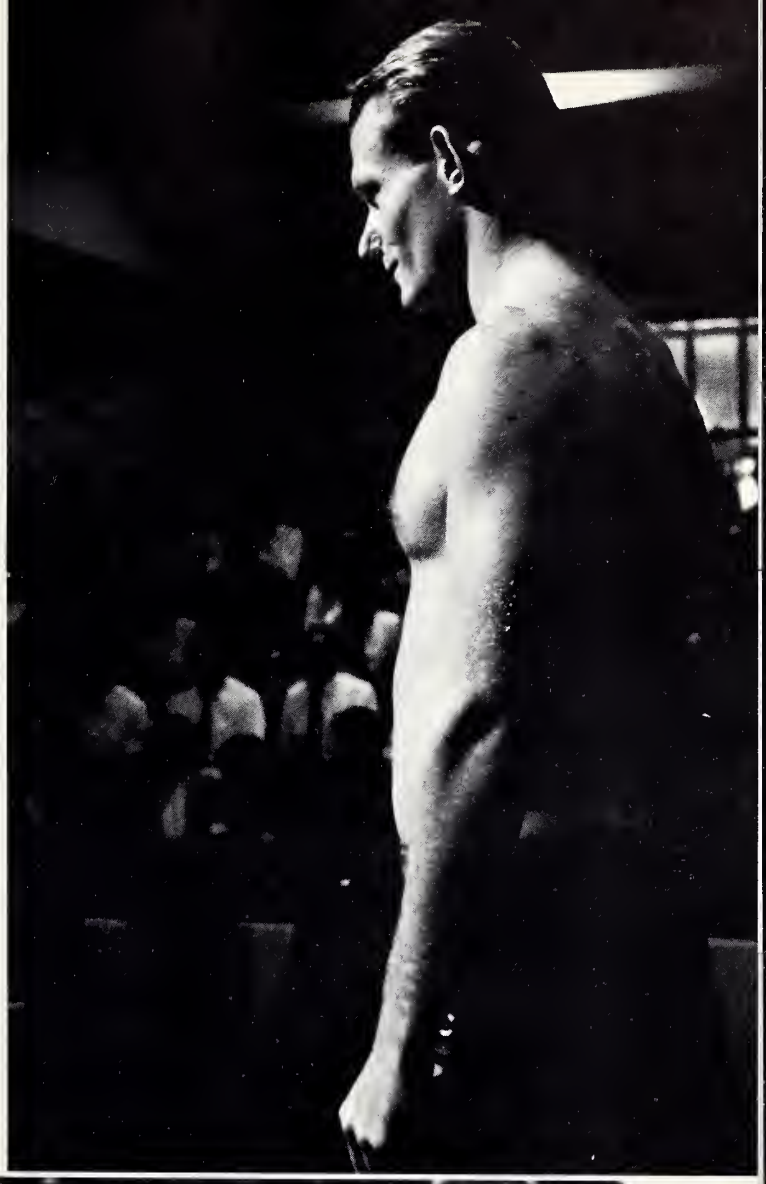

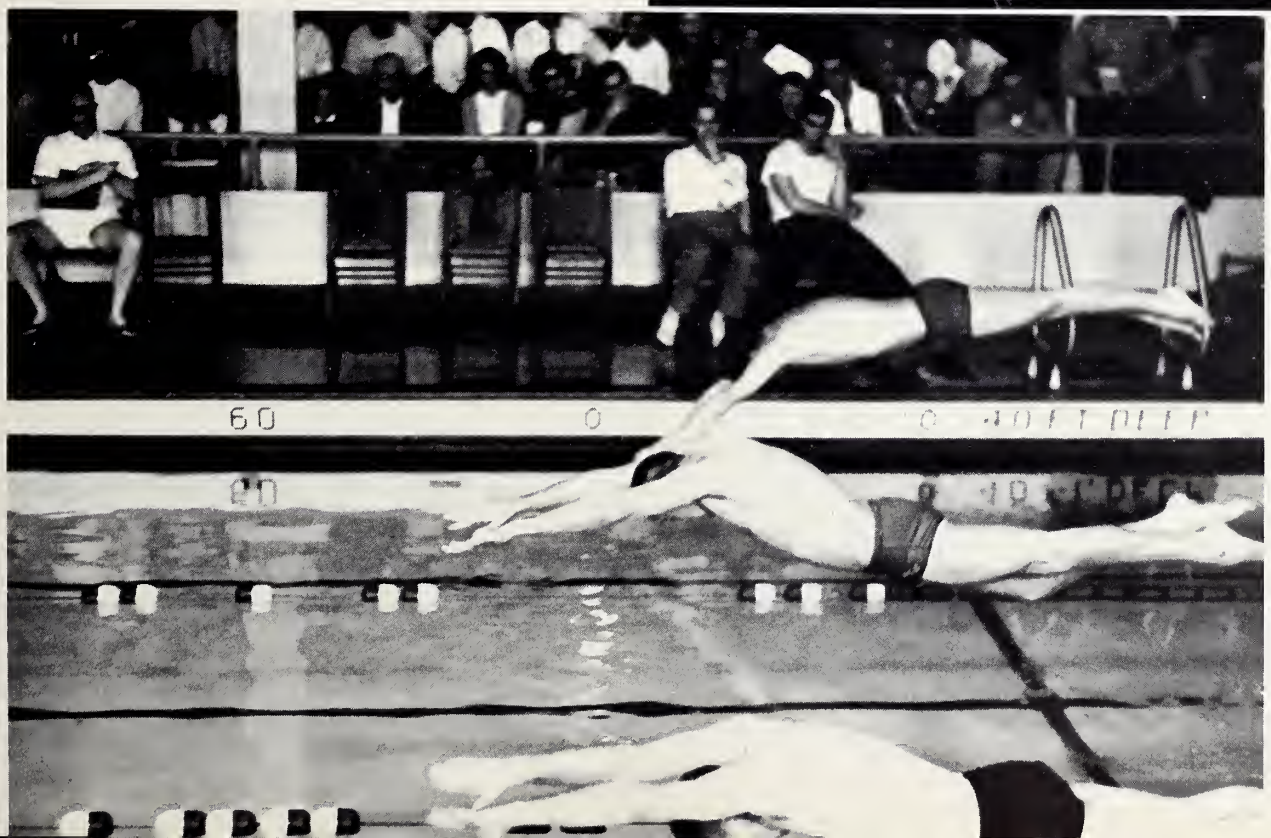

Indoor Track — 1961

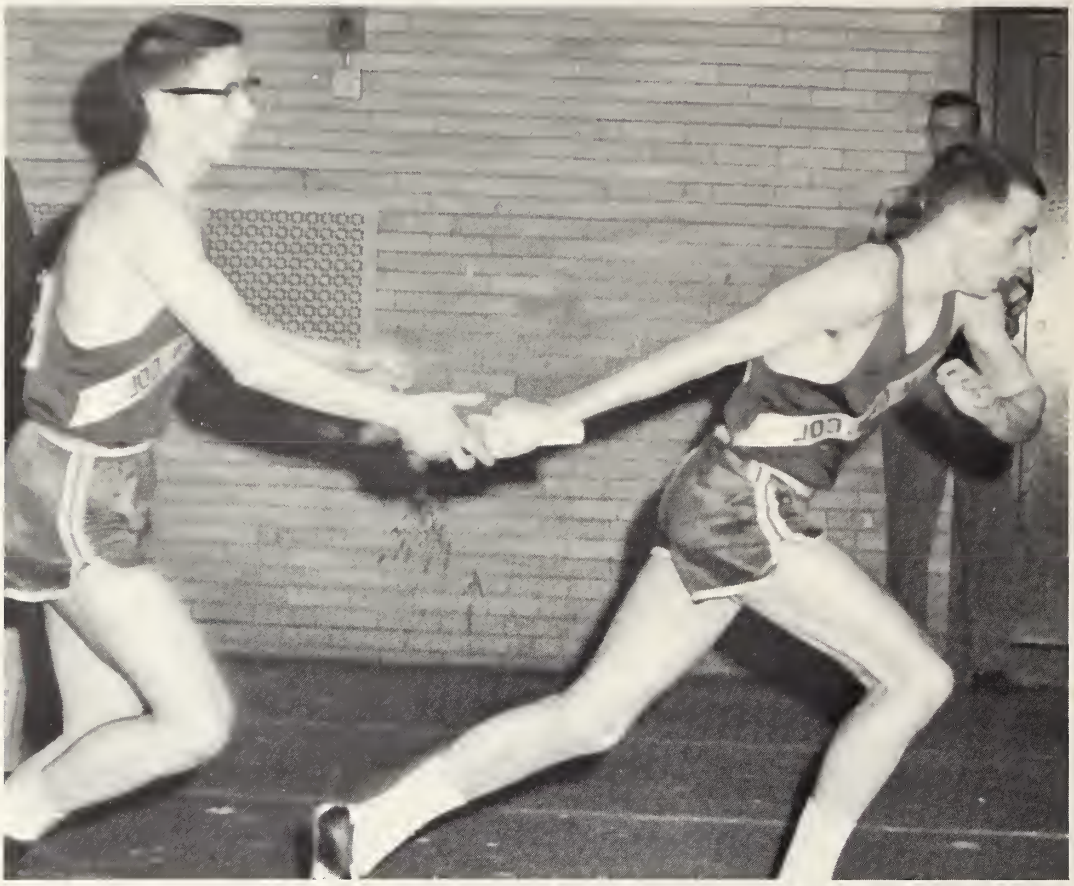

Gerry Stormer accepts the baton from Doug Nuckols.

North Central's Indoor Track Team concluded its season with an impressive record of 4—3. This record was highlighted by the winning of the Conference Meet and the victory over thirteen other schools in the Midwest Invitational Meet.

"Don't worry about the crossbar Arlie. We can see that it's only imaginary."

1961 Results

NCC	51	52	De Paul University
NCC	25½	.....78½	Wheaton
NCC	55	49	Loyola University
NCC	35	69	Northern Illinois
NCC	87	34	Augustana
		8	Elmhurst
NCC	47	45	University Wis. — Milwaukee
NCC	53	32	Monmouth College
		31	Grinnell College
		27	Cornell College
		20	Wabash College
		20	Simpson College
		20	Dubuque University

plus seven more
MIDWEST INVITATIONAL MEET

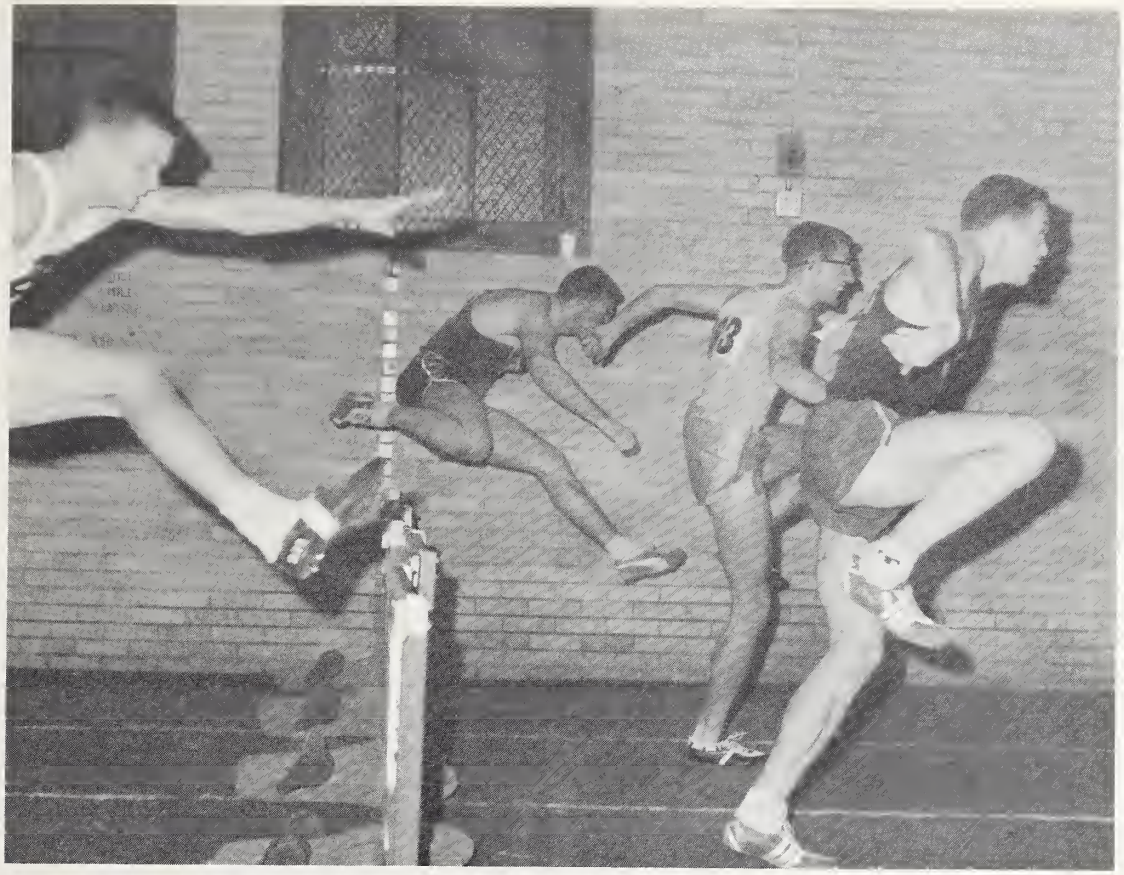

North Central's Wayne Reinking leaps over the hurdle while his opponents continue along in a marching step.

Midwest Track Queen Kris Jensen stands with her smiling (and grimacing) court, Gail Grotjahn, Carol Harper, Nancy Nelson and Marge Batterton.

The Queen presents victorious trackster Bob Michael with a flying runner.

Baseball — 1961

The 1961 Cardinal Baseball Team — *TOP ROW:* Assistant Coach Dale Shymkewich, Coach Bud Berger, Manager Fritz Schulz, Don Nelson, Ray Thinngard, Pat Aikins. *SECOND ROW:* Eural McLaughlin, Vasil Georgeff, George Avgergis, Steve Johnson, Paul Thoma, Bob Ash. *FIRST ROW:* Russ Ballard, John Mleziva, Bill Melsheimer, Rudy Janota, Tom Yackley, Phil Patton.

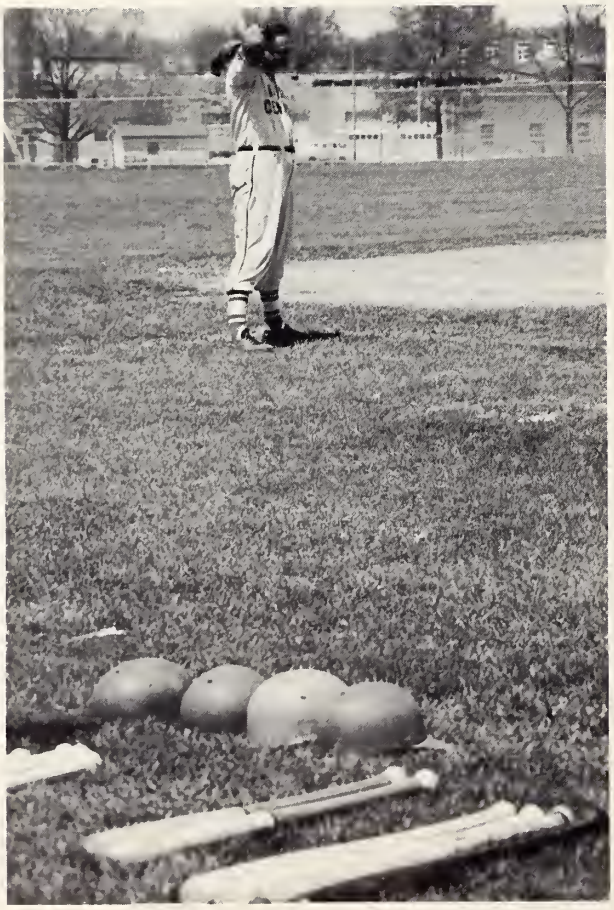

1961 Results

NCC	2	9	Wheaton
NCC	4	7	Lake Forest
NCC	7	4	St. Procopius
NCC	9	4	Augustana
NCC	0	3	Augustana
NCC	10	6	Elmhurst
NCC	5	9	Wesleyan
NCC	2	3	Wesleyan
NCC	6	3	Elmhurst
NCC	5	0	Carroll
NCC	4	2	Carroll
NCC	2	5	St. Procopius
NCC	0	15	Millikin
NCC	0	9	Millikin
NCC	4	2	Wheaton

Conference Won 3
Lost 6

Finishing with a 7—8 season record, the baseball team won 3 conference games and lost 6.

Men's Tennis — 1961

Members of the 1961 Varsity Tennis Team, coached by Bob Dexheimer, were Craig Humphreys, Mike Plate, Mike Balluff, Otto Hektor, and Bob Jucovics.

1961 Results

NCC	3	Northern Illinois	0
NCC	7	Augustana	2
NCC	3	Wheaton	6
NCC	5	Lake Forest	4
NCC	8	Bradley	1
NCC	9	Aurora	0
NCC	8	Carroll	1
NCC	9	Marquette	0
NCC	4	Wheaton	5
NCC	9	Illinois Wesleyan	0
NCC	3	Illinois Normal	6
NCC	9	Elmhurst	0
NCC	6	Carthage	0
NCC	6	Lake Forest	0
NCC	7	Elmhurst	2

The team finished with a 12—3 Season Record, placing first in the Conference Tournament. Leading in the singles was Otto Hektor, followed by Bob Jucovics who is pictured on the left. Hektor and Jucovics won the doubles, followed by Mike Balluff and Mike Plate.

Golf — 1961

North Central's Golfers ranked sixth in the conference during the 1961 season. Members of the team were Edward Holmwood, Don Ferguson, Don Chaplin, Mitch Wiggins, Chuck Hanson, and Mike Jennings. They were coached by Jesse Vail.

Anyone for a nice sand shower?

1961 Results

NCC	7	11	Wesleyan
NCC	6½	11½	U Chicago
NCC	8½	9½	Lake Forest
NCC	7	17	Wheaton
NCC	9½	14½	Navy Pier
NCC	4	20	Augustana
NCC	3½	14½	Millikin
NCC	13	5	MacMurray
NCC	10	8	Augustana
NCC	4½	13½	Carroll
NCC	14½	5½	Carthage
NCC	1½	22½	Wesleyan
NCC	14	10	Lewis
NCC	13½	10½	Concordia
NCC	18	6	Elmhurst
NCC	6	12	Lake Forest
NCC	9	11	Carroll

justafew more inches..

Outdoor Track — 1961

The 1961 Outdoor Track Team boasted an impressive conference record of 5—0. After placing third in the Wabash Relays, and fourth in the Beloit and Elmhurst Relays, the NCC team went on to take first place in the CCI meet

Larry Davis and Dean Wilson run the third lap of the mile run in the CCI meet.

1961 Results

NCC	91	40	Augustana College
NCC	86	45	Elmhurst College
NCC	74	57	Millikin
NCC	74	57	Carroll
NCC	91	40	North Park
NCC	3rd at Wabash Relays		
NCC	4th at Beloit Relays		
NCC	4th at Elmhurst Relays		
NCC Won CCI		56½	
		54	Carroll
		43½	Millikin
		31½	Augustana
		31	Lake Forest
		7½	Wesleyan

With poise and precision, Bob Goerne balances himself midway over the high jump.

Cross Country — 1961

The 1961 Cross Country Track Team ranked twelfth in the N.C.A.A. Championships and took second place in the C.C.I. Meet. Coached by Mr. Belding and Mr. Peterson, team members are: *BACK ROW* — Ronald Trapp, Dean Wilson, Walter Farley, Gerald Stormer, and Wes Lamb; *FRONT ROW* — David Johnson, Doug Nuckols, Bob Frig, and Bob Scaman.

1961 Results

NCC	33	24	U. Wis — Milwaukee
NCC	17	41	Augustana
NCC	31	24	Millikin
NCC	37	18	De Paul University
NCC	15	45	Rockford College
NCC	15	50	Wright Jr. College
NCC	21	37	Carroll
NCC	25	31	Un. Chicago
NCC	36	20	Wheaton

Wrestling — 1961-'62

The 1961 athletic season ushered in a new varsity sport to North Central College — Wrestling. Coached by Jesse Vail, members of the squad are: *BACK ROW* — Paul Wolf, Bill Faulkner, Chong Chai Niyomvanich, Dick Daberkow, Percy Horton, Russ Pagen, Jerry de St. Paer, Craig Humphreys, Doug Gillings, and Takao Ota; *FRONT ROW* — Ralph Cummings, Rich Fink, Mark MacKinney, John Novak, Eural McLaughlin, Uwe Pawlik, and Francis Sanders.

Results

(through February 1, 1962)

NCC	33	2	Elmhurst
NCC	11	21	Wright Jr. College
NCC	14	16	Navy Pier
NCC	19	11	University Chicago
NCC	14	16	Lake Forest

Women's Tennis — 1961

The major activity of WRA, each spring, is the Women's Tennis Team. The specially skilled group of gals represents North Central at various women's tennis meets throughout the area. Posing with their racquets are Nancy Boyle, Janice Kemmerer, Pam Janin, Emily Belding, Coach Miss Tanner, and *(KNEELING)* Debbie Balluff and Jan Bartlett.

Fieldhouse

The Merner Fieldhouse — home of North Central College's athletic program.

Organized in 1960-1961, the Ski Club spends an active winter on ski trips to ski resorts in the midwest. The group also sponsors monthly meetings where movies and discussions are held. Officers are Rich Fink, Don Bornemeier, Babs Rasche, Dave Hartman, and President Pete Tworoger.

Activities

Members of the numerous Cardinal varsity athletic teams who earn letters in their respective sports are initiated into the Varsity Club. Officers are Advisor Mr. Peterson, Reinhold Fritz, President Dick Blick, Bob Michael, Bill Melsheimer, and Bob Goerne.

Senior members of the varsity club are: *SECOND ROW* — Bob Michael, Bob Bradshaw, Dick Blick, Pete Tworoger, and Don Bornemeier; *FIRST ROW* — Bill Melsheimer, Dean Wilson, Ruben Roca, and Reinhold Fritz.

North Central's varsity lettermen: *SECOND ROW* — Carl Boyke, Byron Ware, Percy Horton, Max Wingett, Bob Bradshaw, Jack Busch, Wes Lamb, Eural MacLaughlin, Eli Cohn, Jerry Stormer, Don Bornemeier, Pete Tworoger, Ruben Roca, Dean Wilson, and Bob Jucovics; *FIRST ROW* — Larry Davis, Bob Goerne, Reinhold Fritz, Bill Melsheimer, Mr. Peterson, Advisor, Dick Blick, Bob Michael, Raul Martin, and Bruce Nitsche.

Athletic Organizations

Guiding and directing North Central's full schedule of athletic events is the Athletic Board. Pausing before the beginning of their lunchtime meeting are Miss Tanner, Mr. Peterson, Mr. Belding, Carolyn Coleman, Bill Melsheimer, and Dr. Latham.

North Central's group of six regular cheerleaders and three substitutes is responsible for the stimulation of school spirit at all athletic events. They are Karen Vondracek, Penny Glassman, Diana Dittmann, Jackie Louy, Judy James, Carol Meleziva, Captain Diane Schmidt, and Laurel Pierson. Not pictured is Janie Duke.

The WRA holds sporting events for all North Central coeds. Soccer, archery, volley ball, basketball, badminton, tennis, and softball are among the organization's activities.

Even though Jan Bartlett doesn't seem to be amused by the humor of President Carolyn Coleman, the other officers are ready for a laugh. They are Pam Janin, Jan Kemmerer, and Nance McBroom. Miss Tanner advises the group.

Reflections on Campus Organizations

Struggling with a stork is only one of the predicaments in which a member of a campus organization can find himself. Besides building "fantastic" homecoming floats, the many clubs and organizations, both honorary and social, make definite contributions to the educational and cultural development of each organization member and of the total campus.

Concert Choir

The North Central College Concert Choir under the direction of Paul Warren Allen meets a full schedule of practices, concerts, concerts, and more practices. Various weekend tours, a ten-day spring tour, and two campus concerts highlight the choir's activities.

The choir cabinet includes Wayne Doverspike, Ted Bargmann, Tom Marean, Jan Brien, Sherry Harr, President Lenard Meyer, and Marge Parks.

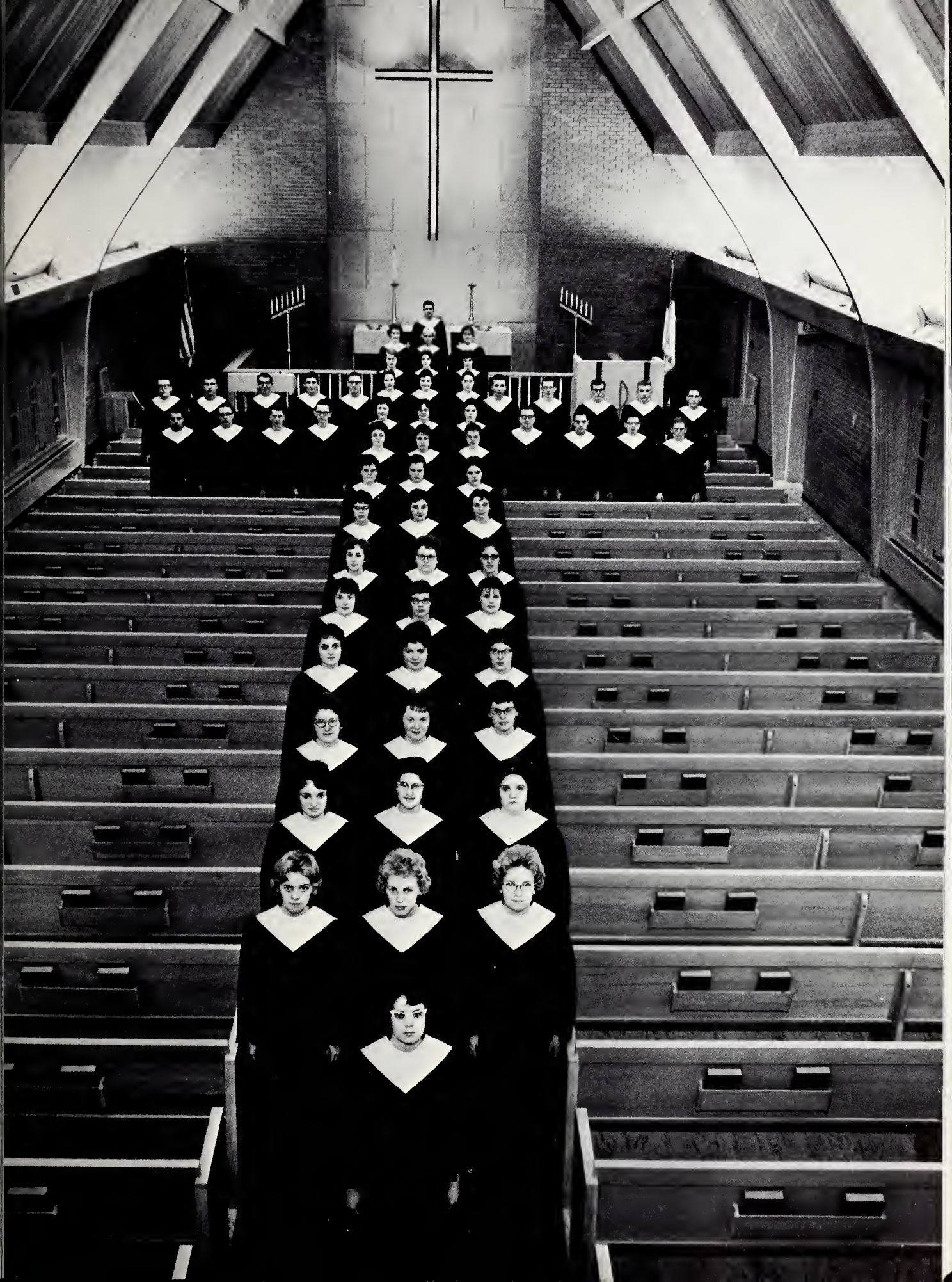

College Band

Looking up from the study of a score for their January concert are the officers of the North Central College Concert and Marching Band. They are Richard Lamb, Tom Garnhart, Mary Hitzeman, President Gary Mattin, and Ernie Brandon.

With marked, precise rhythm, Mr. Klaas Kuiper leads the band through a difficult portion of music. Band members begin the school year by marching at home football games and in the homecoming parade. Short tours, and concerts in Pfeiffer Hall constitute most of the band's heavy schedule of activities.

Music

Pouring forth from the windows and doors of Pfeiffer Hall are the warbles, rhythms, chords, and dischords produced by the students in the School of Music. Besides housing the Concert Choir and Band, Pfeiffer is the place of origin for various other music organizations.

Sigma Rho Gamma is the national honorary music fraternity which works to create further interest and study in the field of music. Members of the NCC Chapter are: *TOP ROW* — Ernie Brandon, Roger Duffer, Carol Garnhart, President Sherry Harr, Eldeen Lehnus; *MIDDLE ROW* — Harry Gutknecht, Arlene Miller, Diana Rock, Penny Glassman; *BOTTOM ROW* — Bonnie Moyer, Sue Kollath, Patricia Burkhart, and Mary Norsman. The advisor is May Barron.

MENC-short for Music Educators National Conference-keeps its members informed on current ideas and trends in music education. Sue Kollath is President, Janet Rose, Vice President, and Bonnie Moyer, Secretary-Treasurer. The faculty advisor is Mrs. Schap. NCC's Mary Hitzeman represents the group on the State MENC Board.

Organizations

One of the responsibilities of all music students is daily practice. Here, voice student Judy Gault vocalizes in one of the many Pfeiffer practice rooms provided for such purposes.

The Harmonettes, under the direction of Mrs. Marian Schap, presents vocal selections in chapel and at other meetings in the Naperville community. Members are Carol Evans, Patricia Burkhart, Judy Wickey, Bonnie Moyer, Jean Zebarth, Mrs. Schap, Virginia Heidenrich, Arlene Miller, Diana Rock, Barbara Hooson, and Jan Rose.

Campus Publications

On the pages of NCC's three literary publications — the *Cardinal,* the *Spectrum,* and the *Chronicle* — is found the story of North Central College, recorded through prose, poetry, and photography. Making possible such publications are the many people who serve as advisors, administrators, or staff members.

The Publications Board regulates all student publications through the appointment of editors and publishers and the granting of pertinent advice. Members are Ronda Keller, Marge Parks, Don Wolfensberger, Irene MacGregor, Professor Russell and Mrs. Ella Dute, chairman of the board.

The Ad Agency assumes the responsibility for the solicitation of all advertising for campus publications. They are Theron Noth, Bob Gossett, and Dick Knoespel.

The Cardinal Staff

Published twice each year is the *Cardinal,* the literary publication of North Central College. The *Cardinal* contains short stories, drama, and poetry written by members of the faculty and student body.

Early in the fall, Editor Mary Miller and Assistant Editor Gail Grote begin their task of reading and approving the numerous manuscripts which are submitted for publication in the winter edition.

While Editor Miller and staff member Beryl Brinkman seriously and skillfully assemble the printed pages, staff member Lorraine Esterly gleefully grabs the first copy from the group of finished products. Other staff members are Bill Vose, Betty Morrison, Paul Streeter, and David Walker. Dr. Richard Eastman is the advisor.

The Spectrum Staff

Hanging on the wall in the Spectrum office is a large sign with these words printed in Old English lettering style — "Ye Olde Spectrum Company." Since 1910, a company of students has produced a yearbook with which students and alumni can reflect upon the school years of the past. Included in the job analysis of the positions in this company are such items as countless breathless telephone calls, hurried copy typing, and multitudinous minutes spent arranging picture appointments. Although at times the company was in the state of one big traumatic experience, creative ideas gradually crept forward and picture-taking eventually was completed.

With an amused chuckle, Assistant Editor Lorraine Esterly watches Literary Editor Mary Miller create whimsical wit or "fluffy froth."

Mrs. Ella Dute, Advisor

Anne Clawson, Editor

Martha Worner, Comptroller

Bewildered by the maze of unknown mug shots, the class editors shuffle through the bundles of individual photos. Freshman Editors Fred Washburn (*without* the beanie) and Harold Temple, Sophomore Editor Sue Gates, Junior Editor Edna Fulkerson, and Senior Editor Judy Meyer perform their tedious assignments.

Bob Gosset and Peg Novak pose beside Art Editor Kathy Simkins. Bob managed the Ad Section and Peg supervised the faculty portion.

The Chronicle Staff

The chronic Chronicle is NCC's student newspaper. Edited by David Walker, published by Richard Kramer, and given advice by Mr. Leslie Russell, it appears each week on a Friday. It employs talented and poverty stricken students who might otherwise be called wageless slaves.

Editor Walker gleefully sits astride his swirling chair in the foreground while his employee, Mr. Kramer, industriously edits in the background.

Sports Editor Don Wolfensberger corrects a score which Typist Beryl Brinkman seems to have mis-typed.

John Litweiler seems to have captured the attention of his female audience. Mr. Litweiler, Gail Grote, Beryl Brinkman and Mary Miller are writers for the paper.

Typists Norma and Thelma Woolley go about their task, seemingly unbothered by the eye of co-typist Sue Troell.

Linda de Jong, the author of "What's Happening," begins to burst into tears as Publisher Kramer offers a critique of her column. Art Editor Kathy Simkins admiringly approves of Mr. Kramer's viewpoint.

Speech and Theatre Activities

By sponsoring debates and forensic festivals, by producing numerous dramas, and by providing a campus radio station, the Speech Department performs a definite cultural and educational service to the college community.

Members of Pi Kappa Delta, the national honorary fraternity for those who have achieved excellence in forensic work, are Reva Biesterfeld, Gary Dusek, Dr. Glenn Reddick, Richard Everett, and Dave Burcky.

NCC's debate squads participate in a number of regional and national debates during the course of the school year. They are: *SECOND ROW* — Dave Heitke, Dick Werle, Richard Everett, Gary Dusek, and Dr. Reddick, debate coach; *FIRST ROW* — Lyle Allison, Reva Biesterfeld, Mary Lou Schertz, and Dave Burcky.

Oral interpretation of literature, public speaking, after dinner speaking, and extemporaneous speaking are among the events in which NCC participates at a forensics tournament. Appearing in these activities are: *SECOND ROW* — Janie Duke, Richard Everett, Advisor Dr. Reddick, and Dave Burcky; *FIRST ROW* — Linda de Jong, Susan Kerstner, Louise Lueptow, and Mary Senn.

Alpha Psi Omega is the dramatics honorary fraternity. It meets twice monthly and sponsors a bill of one-acts each year. Members are those who have done outstanding work in campus theatre. They are: *THIRD ROW* — Ernie Brandon, Tom Colley, Bob Hawley, Professor Campbell; *SECOND ROW* — Genie Budd, Jerry Hatch, Dennis Henneman, and Mary Ruth Oran; *FIRST ROW* — Barbara Fedorka, Marge Stevens, Elliott George and the group's advisor Dr. Shanower.

Theatre Guild consists of anyone who has ever worked on a dramatic production on campus. It creates an interest in theatre which cannot be satisfied through organized courses. Members are Gail Neumann, Ernie Brandon, Dennis Henneman, Dick Werle, Jerry Hatch, Margie Karrow, Mary Ruth Oran, Marilyn Koch, Nancy Saggars, Tom Colley, Gayle Wiesner, Judy Rabe, Barb Fedorka, Marge Stevens, Genie Budd, Joann Wine, and Phil Robb.

Organized in September 1961, Puck's Players brings experimental and educational drama to the campus. The first production of the group was the "Iron Harp." The Players are: *SECOND ROW* — Cheryl Pontow, Margie Karrow, Bill Harms, Nancy Saggars, Diana Rock, and Sue Telford; *FIRST ROW* — Phil Robb, Judy Rabe, Linda deJong, Professor Campbell, Barb Fedorka, Marilyn Koch, and Bill Vose.

Writers, announcers, and technicians constitute the staff of W.N.O.C., the campus radio station. Broadcasting such events as away football games, the staff includes Laurence Goebel, Richard Everett, Ernie Brandon, Theron Noth, Irene MacGregor, Carolyn Oehler, Al Robb, William Engler, Tom Hill, Ken Cino, Jon Harper, Advisor Professor Campbell, and Paul Streeter.

Religious

Stopping in the midst of the first lap of their journey, the steps of Old Main, the Student Conference Central Committee pauses on its way to Palos Park and a retreat of Contact. Pictured from TOP TO BOTTOM are Chaplain St. Angelo, Dave Schweitzer, Tom Heather, Milt Schmitt, Louise Leuptow, Jeri Heup, Jim Frenck, Karen Knoespel, Dean Wilson, Mae Seely, Jerry de St. Paer, Paul Wolf, Sherry Harr, Mavis Erdmann, and Chairman Carolyn Oehler.

Under the chairmanship of Dr. Sackman, the Religious Life Council directs the total program of campus religious organizations. Members of Religious Life Council are Dick Phillips, Wes Lamb, Carolyn

The Campus Church Community is responsible for campus religious activities each Sunday morning and evening, as well as many projects of witness, service, and fellowship. Council co-chairman, officers, and advisors make up the Central Council. These are Theron Noth, Dave Senn, Chris Jaeckel, Larry Brumfield, Dick Knoespel, Mavis Erdmann, Lorraine Esterly, Mary Ruth Oran, Chaplain St. Angelo, Bob Heim, Fawn Dabrowski, Jan Brien, Ronda Keller, Kay Zick, Chairman Anne Clawson, Dave Schweitzer, Myron Wentz, and Esther Gibson. Not present for the picture was Dean Wilson.

Organizations

Oehler, Mavis Erdmann, Dave Stroh, Gail Grotjahn, Brenda Hedberg, Bob Koth, Carolyn Goff, Anne Clawson, Bob Gossett, and Dr. Sackman.

Those interested in any type of church vocation meet together in the Seager Association. Officers pictured ABOVE are Paul Bosshardt, Tom Garnhart, President Bob Gossett, Tom Williams, and Ed Engel. Dr. Sackman advises the group.

Providing fellowship for the Episcopalian students is the Canterbury Club. Officers are Richard Lamb, President Dick Phillips, Ted Gay, and Diane Tribble.

Through a varied and challenging program, Wesley Fellowship provides opportunities for Methodist students. Meeting with advisor Rev. Warren Webb are Betty Zales, Anne Martin, Gary Coates, President Carolyn Goff, Linda Avise, and Paul Ramsey.

The Campus Y's

Also under the direction of the Religious Life Council are the Campus Y's. The Big-Little Sister, Big-Little Brother Banquets and Dance, and WUS Week are sponsored by the Y's. The YWCA Cabinet members are: *SECOND ROW* — Sharon Zich, Joyce Carncross, Kay Zick, Carolyn Bouldin, LaVonne Theis, Judy Kotesky, and Peg Novak; *FIRST ROW* — Carol Cobb, Esther Gibson, President Brenda Hedberg, Edna Fulkerson, and Fawn Dabrowski.

YMCA Cabinet members are: *SECOND ROW* — Advisor Dr. Sackman, Larry Brumfield, Dick Knoespel, Theron Noth, Dick Matthews, Dave Schweitzer, and Advisor Mr. Sundby; *FIRST ROW* — Dick Liesemer, Ted Bargmann, President Wes Lamb, Tom Miller, and Dick Werle.

International and Political Groups

The International Students Club is an organization made up of the foreign students on campus as well as interested Americans. It provides the opportunity for students to share common interests and problems. The Internationals take trips to Chicago, give talks in churches, and sponsor activities on campus. This year, Mustafa Zein is President, Helga Hodel Vice President, Maude King Secretary, and Chris Jaeckel Treasurer.

In a bold attempt to insure that the campus population will think and vote on the "correct" ticket, the Republicans on campus have organized the Young Republicans Club. Tom Colley is the club's president.

Science

The Biology Club meets monthly for discussions, demonstrations, and experiments which further interest and knowledge in the study of biology. Advised by Dr. Keck, Dr. Sehe, Dr. Hanson and Mr. Stieg, the group's officers are Clinton Wentz, President; Milt Schmitt, Vice-president; Edwin Frey, Secretary; Lenard Meyer, Historian; and Wes Lamb, Usher.

The Alumni Science Hall is the home of North Central's Department of Biology. Countless hours are spent in experiments with varied and numerous plants and animals behind the walls of this building.

Beta Beta Beta is the honorary society for outstanding students in the biological sciences. Members are Mr. Stieg, Lenard Meyer, Dr. Sehe, President Clinton Wentz, Milton Schmitt, Edwin Frey, Wes Lamb, Dr. Keck and Dr. Hanson.

Organizations

Under the leadership of President William Goodfellow, Vice-president Milton Schmidt, and Secretary-Treasurer Dave Hartman, the Chemistry Club presents a monthly program to stimulate and challenge students of chemistry. Advisors are Dr. Buck, Dr. Alderman, and the late Dr. Koten.

The other building in which scientific endeavors take place is Goldspohn Hall, which houses the Chemistry, Physics and Mathematics Department.

Under the direction of Milton Schmitt, several chemistry students take part in a project in Tumor Research. Members of the class are Lenard Meyer, William Goodfellow, Rich Fink, Dave Rabuck, Dave Hartman and Milton Schmitt. Dr. Koten advised the group.

Departmental

The Education Club, under the guidance of Dr. Constantine and Mr. Adair, meets monthly in order to see films, hear speakers, and discus topics relevant to the problems of teaching in the elementary and secondary schools. Officers are President Nancy Hart, Vice President Carolyn Coleman, and Secretary-Treasurer Carolyn Bouldin.

Noon luncheon meetings highlight the activities of the Commerce Club. Advisor to the group is Dr. Shoemaker. Officers are Gerry Boon, President; Tom Yackley, Vice President; and Bob Clayton, Secretary-Treasurer.

Organizations

History Club caters to those who are interested in additional study in history. Darlene DePra, Larry Studer, and Laura Estridge are respectively President, Vice President, and Secretary-Treasurer. Dr. Roberts and Dr. Shoemaker give advice. The history display during Centennial Week was one of the club's projects.

Pi Gamma Mu is the honorary society for the social sciences. Advised by Dr. Roberts, Dr. McGee and Dr. Thurston, the organization is well guided. Members pictured here are Dr. Roberts, Mary Shirer, Darlene DePra, President Dick Phillips, and Raymond Leone.

Members not pictured are Lorraine Esterly, Beth Zabilka, Carol Harper, Joyce Hogan, Melvin Fisher, Mike Fawell, and Dick Wilkey.

The honorary Romance Language Fraternity is Phi Sigma Iota. Its purpose is to promote advanced foreign literary study. Members are Margie Stevens, Mrs. Eldon, Oriene Springstroh, Mary Shirer, President Chris Jaeckel, Carolyn Oehler, Betty Zales, Marilee Eaton, Carol Harper, Maxine League, and Advisor Dr. Nyholm.

Student Council

Serving as a channel between the administration and the student body and making many creative contributions to campus life is the Student Council. Officers are elected each spring by the student body and members are elected to represent the four classes and various campus organizations. Two faculty advisors guide the group. Special committees made up of council members and members from each class function throughout the year in specified areas of campus activities.

Student Body Officers

President — David Willard

Women's Representative-at-large — Mae Seely

Men's Representative-at-large — Dean Wilson

Council President — David Willard

Student Council Committees

HUMAN RELATIONS
- Connie Frey
- Dave Stroh
- Lorraine Esterly
- Roger Swanson
- Jim Dutenhaver
- Louise Leuptow

CULTURAL
- Heidi Lang
- Jackie Lewis
- Mary Hitzeman
- Tom Garnhart
- Mustafa Zein
- Nancy Henninger

NATIONAL STUDENT ASSOCIATION
- Mae Seely
- Dave Walker

PUBLICATIONS BOARD
- Doris Klaja
- Marje Parks

STUDENT UNION BOARD OF CONTROL
- Carol Harper
- Myron Wentz
- Paul Ramsey
- Dorothy Fleming

BUILDINGS AND GROUNDS
- Harry Classen
- Bill Melsheimer
- Bob Michael
- Don Frey
- Judy Gault
- Janie Duke

EDUCATION
- Jerry de St. Paer
- Paul Reed
- Carolyn Bouldin
- Fawn Dabrowski
- Paul Wolf
- Fred Washburn

Student Council Members

Harold Temple, Connie Frey, Heidi Lang, Mae Seely, Jerry de St. Paer, Jim Miller, Harry Classen, Dave Willard, and Ronda Keller.

Paul Reed, Bill Melsheimer, Dave Stroh, Myron Wentz, Jackie Lewis, Don Wolfensberger, Doug George, Esther Gibson, Dean Wilson, and Dave Senn.

Campus Governing Boards

Important to the life of the campus are the campus governing boards which structure, manage, and guide aspects of campus activities which affect each member of the campus community.

Members of the College Activities Board are: *BACK ROW* — Dr. Shanower, Rev. St. Angelo, Dean Giere, John Schaefer, Dr. Schilling, Jim Miller, Phil Ogden, Dean Wilson, Dave Willard; *FRONT ROW* — Mrs. Bales, Mae Seely, Mavis Erdmann, Miss Watson, Mary Ruth Oran, and Mrs. Eigenbrodt. The "C.A.B." serves as the administrative force which is behind many campus social and cultural activities by channeling the plans of campus organizations.

The student activity fees are managed by the Finance Board. Giving approval to all of the campus budgets is but one of the tasks of this group. Members are Dr. Shoemaker, Jim Miller, Dr. Schilling, Linda Avise, Dave Willard, and Professor Peterson.

Women's Senate, according to Mae Seely, chairman and women's representative, purports to promote social graciousness. To this end, it sponsors monthly birthday dinners and one large social event a year. Members pictured with their chairman and Mrs. Eigenbrodt, the board's advisor, are Carolyn Oehler, Edna Fulkerson, Sally Stanis, Laura Estridge, Judy Meyer, and Barbara Klump.

Providing guidance on a matter which concerns the entire campus population is the Food Board. Members are Bob Kung, Nancy Saggars, Wayne Landerholm, Tom Marean, Mr. Norton; Mrs. Steckel, Sherry Harr, and Mrs. Smith.

Reflections on Campus Living

The relaxed atmosphere of a Tuesday afternoon in the Union provides a "home" for the harried, hurried campus commuter. While these students chat about the circular union tables, others lounge about the dorms elsewhere on the campus. Reflections certainly call to mind the friends made and the insights gained through campus living.

Dormitory Counselors

Operating under the policies of student government and directing the activities of dorm life are two groups of counselors. Guiding the residents of Geiger and Kaufman Halls are Dave Burcky, Jim Beck, Bob Hawley, Bruce Nitsche, Jim Miller, Al DeRusha, Tom Williams, and Bob Heim.

On the other side of the campus, two resident counselors and eight sophomores, under the direction of the Dean of Women serve as counselors in Kroehler South. They are Fawn Dabrowski, Miriam Wilson, Ronda Keller, Sharon Zick, Joyce Carncross, Gail Grotjahn, Judy Schneider, Della Fredericksen, Joan Goehring, and Heidi Lang.

Seager Hall

Seager Hall — Home for sophomore, junior, and senior men.

President Jerry de St. Paer, Secretary Bob Frig and Treasurer Dave Brewer seem to be receiving quite a chuckle from the bit of humor which Vice-president Lowell Long is pointing out.

Housemother to those who inhabit Seager Hall is Mrs. Ethel Dalton.

Geiger Hall

Vince Lang, Vice President, and Bill Wagner, Secretary-Treasurer, give rapt attention to President Jim Smith.

Under the supervision of upperclass counselors, many frosh men find out what dorm life is like by living in Geiger Hall. With its spacious lounge and convenient location in relation to food, Geiger is a fine place in which to begin the dorm daze.

"Mom" to the freshman fellows is Mrs. George Beyer.

Kaufman Hall

President Kenneth Pieper deliberates an amusing dorm anecdote with Ronald Parsons, Vice President, and Frank Case, Secretary-Treasurer.

Formerly a girl's dorm, Kaufman Hall now houses an assortment of frosh and upperclass fellows.

Mrs. Steckel serves as housemother and director of Kaufman Hall.

Kroehler South

To nearly every frosh dorm gal, Kroehler South is home for the first two semesters of her college days. Behind these walls is the scene of many gab sessions and pizza feasts, much trickery, a fair amount of shower parties, — and some nights of studying.

Four coeds — two frosh and two sophomores decorously grace the new rug in Kroehler South lounge. These dorm officers are Miriam Wilson, Treasurer; Della Frederickson, President; Nancy Henninger, Vice President; and Louise Lueptow, Secretary.

Midway between Kroehler South and North is the stately Kroehler House. The home of a group of sophomore girls, Kroehler House is directed by Mrs. Ella Dute.

Mrs. Beulah Smith, with her warm smile, is "Mom" to the residents of Kroehler South.

Kroehler North

Kroehler North houses the upperclass girls and is the setting for many a long night of tedious typing or cautious cramming.

Eyeing their President Karen Knoespel are dorm officers Sandy Mauer, Pat Hahn, Chris Jaeckel, and Judy Wickey.

Correcting the dorm constitution with President Knoespel is "Mother" Domm, the dorm's housemother.

The Library

The library — that building which is at least periodically the "home" of many students. Aside from its variegated distracting activities — chatter, sleep, water fountain, and day dreams — this stately pillared structure *is* the source of much stimulating study.

Those who manage the academic, technical, business, and disciplinary aspects of the library are, as pictured above, Miss Edna Eastwood, Miss Lois Fergus, Miss Celia Natzke, "Mark Twain," Mrs. Opal Findley, and Miss Ruth Kraemer.

Among the myriad of scholarly volumes, Bob Heim buries his mustasched face in the pursuit of knowledge.

The Bookstore

In the newly enlarged and remodeled campus bookstore, a regular general store caters to the needs of all students. Here, the cheerful smile of Mrs. Shelia Bornemier assists book-laden students through the line to the cash register. Mrs. Alyce Maechtle manages the store, assisted by Mrs. Ruth Roberts, Mrs. Sheila Bornemier, Mrs. Doris Dupont, and Mrs. Violet White.

Umbrella poised with precision, Larry Brumfield peers cautiously into the shelf and ponders the array of books which he must purchase. "Bookstore boy" Fred Washburn arranges additional lab packets on the shelf.

Student

Once described as the "living room" of North Central College, the Student Union, dedicated in September 1960, is the center of much campus activity. Serving as a place of relaxation for both the commuters and the resident students, the Union also is the scene of many special dinners, organization meetings, *and* committee meetings. In addition, it is the home of the college *Chronicle* and the *Spectrum.*

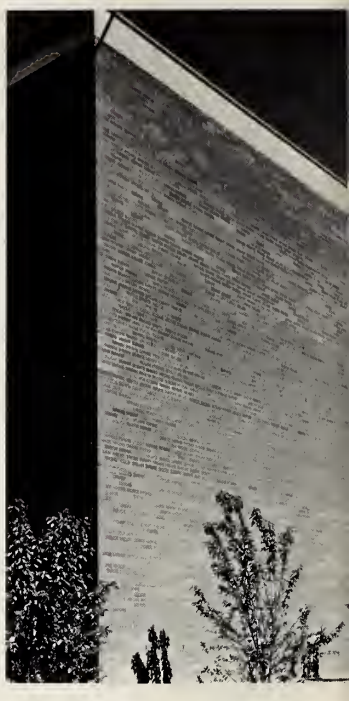

Determining and administering Union policies is the Student Union Board of Control. Chairmaned by Myron Wentz, the board's members are Mrs. Bales, Professor Naumann, Myron Wentz, Paul Ramsey, Mr. Moy, Mrs. McMahon, Dorothy Fleming, and Carol Harper.

Reorganized during the 1961-'62 school year was the Commuters' Club. Highlight of activities sponsored by the club was the Greenwich Village Party in February. Officers are Joe Vojacek, Carolyn Rimnac, David Loop, President Chuck Koch, Judy Fischer, Doug George, and Judy James.

Union

Essential to the life of the Union are those who perform secretarial and supervisional duties. For example, some of the fellows pictured above act as "recreation heads" by supervising activities in the recreation room. These people are Bill Pelekoudas, Gordon Meyer, Jackie Louy, Student Union Director Mrs. Bales, Jay Hill, and Lorayne Doverspike.

Proving that the Union is also a place for faculty conversation and recreation are Dr. Thurston, Dr. Heckman, Professor Peterson, and Professor Russell.

Reflections on Campus Personalities

A view of those "reflecting" in the library portrays an assortment of personalities which make up the campus community. While pouring over long assignments, many a student no doubt is caused to dwell upon the personality behind such a procedure — the prof. Professors, administrators, staff, students — all present a personality which provides a definite subject for reflection.

Dr. Irvin A. Koten

December 15, 1899 — November 1, 1961

Dr. Irvin A. Koten was a campus personality whose life made a definite impact upon all who knew him. To those who listened to him in chemistry class and worked with him in the laboratory, Dr. Koten will always be remembered as a challenging, stimulating instructor who genuinely cared for each of his students. To those who knew him as a friend, Dr. Koten will be considered as a man who was interested in contributing to the meaning and happiness of the life of each individual person. Indeed, any conversation with Dr. Koten attested to the fact that he was a man who radiated Christian love and concern and care for all of life. For the experience of knowing Dr. Koten and sensing the influence of his contribution to our lives, we are deeply grateful.

President Arlo L. Schilling

North Central's seventh president, Dr. Arlo L. Schilling, performs an integral role in every aspect of the life of the campus community. When he reflects upon the school year, the student of 1961-1962 will see Dr. Schilling guiding the school with enthusiasm as an administrator, educator, counselor, and friend.

Administration

HARVEY SIEMSEN, B.A., B.D.
Vice President

CLARENCE E. ERFFMEYER, B.A., M.A., Ph.D.
Academic Dean

EGGERT W. GIERE, B.A., M.A., Ph.D.
Dean of Students
Professor of Political Science

MILDRED EIGENBRODT
Dean of Women

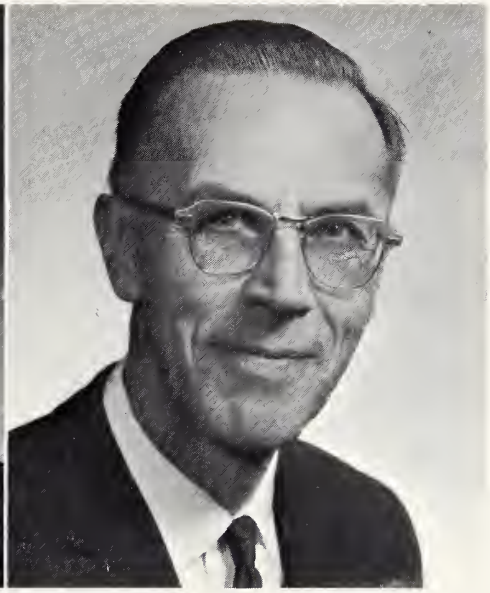

CHARLES C. HOWER, B.A., M.A., Ph.D.
Registrar
Professor of Classics

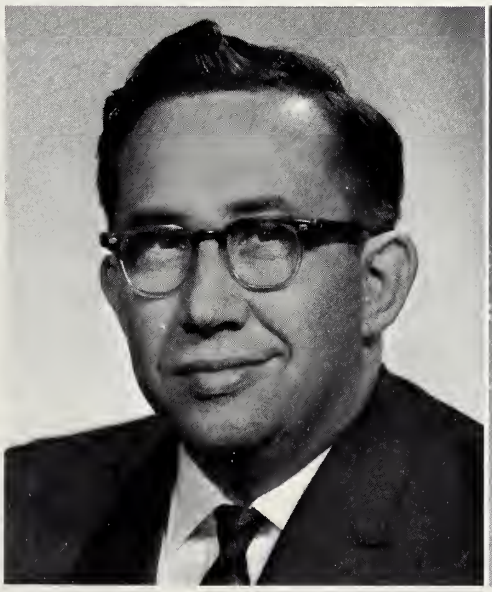

GEORGE ST. ANGELO, B.A., B.D.
Chaplain

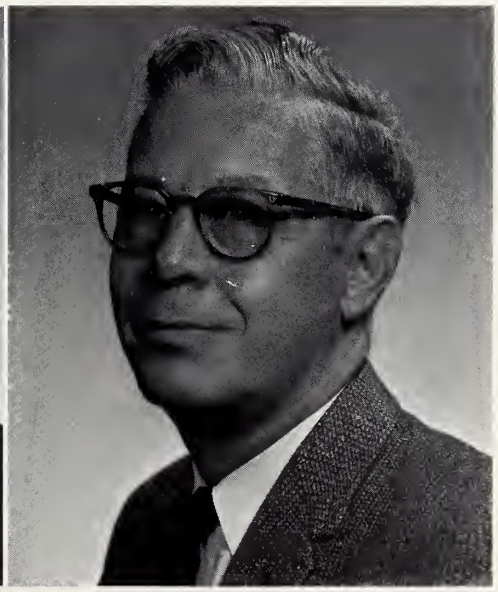

ORREN E. NORTON, B.A.
Treasurer

Faculty

DONALD ADAIR
B.Ed., M.Ed.
Education

VAN V. ALDERMAN
B.S., Ph.D.
Chemistry

PAUL W. ALLEN
B..M, M.M.
Music

MAY BARRON
Vocal Music

LESTER C. BELDING
B.S.
Physical Education

CAROLINE F. BERRY
B.A., M.A.
English

ALLEN C. BUCK
B.S., M.S., Ph.D.
Chemistry

W. E. BURGER
B.S., M.S.
Physical Education

HARRY CAMPBELL
B.A., M.A.
Spech

CARL J. CARDIN
M.E., M.S.
Engineering Science

G.A. CONSTANTINE
B.A.,, M.A., Ed.D.
Education

VERNE E. DIETRICH
B.S., M.S., Ph.D.
Physics

BARBARA DOTY
B.A., M.A., Ph.D.
Psychology

ELLA S. DUTE
B.A., M.A.
English

DIANE DUVIGNEAUD
B.S.E., M.F.A.
Art

RICHARD M. EASTMAN
B.A., M.A., Ph.D.
English

JANE ELDON
B.A., M.A.
English

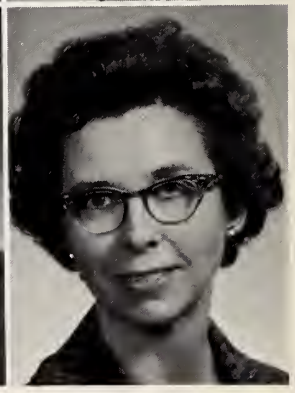

GORDON FARNDELL
B.Mu., M.Mu.
Music

HAZEL FORESTIER
B.A.
Spanish

NED GARDNER
B.M., B.M.E., M.M.
Music

OLGA M. GRUSH
B.A.
English

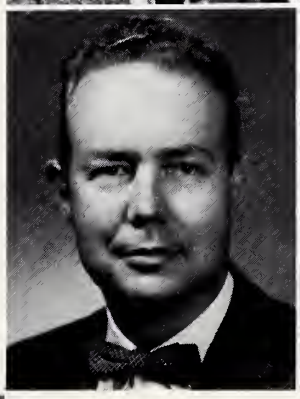

RUSSELL O. HANSON
B.S., Ph.D.
Biology

HARRY W. HECKMAN
B.A., M.S., Ph.D.
Economics

WILLIAM IVIE
B.A., M.A.
French

BERNARD IZZO
B.M., M.M.
Music

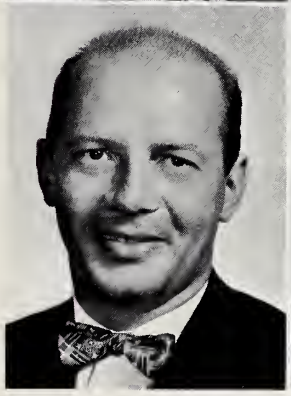

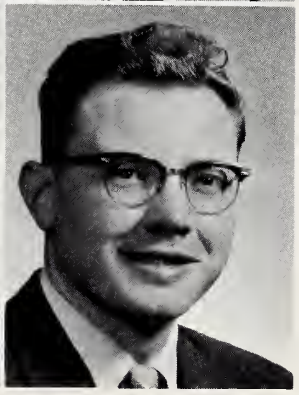

LEON R. JANSYN
B.A., M.A.
Sociology

DONALD JOHNSON
B.A., M.A.
Mathematics

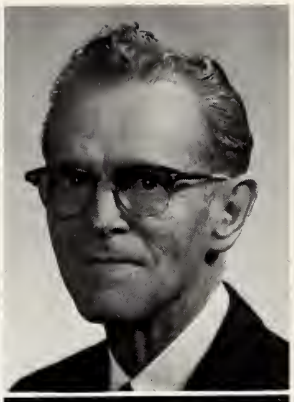

CATHERINE KAY
B.A., M.A.
Mathematics

WARREN KECK
B.A, M.S., Ph.D.
Biology

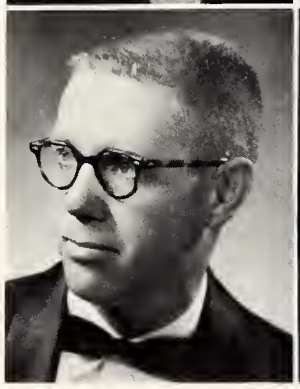

KLAAS KUIPER
B.A., B.M., M.M.
Music

N. W. McGEE
B.A., M.A., Ph.D.
Political Science

JOHN MOLITOR
B.S.
Physical Education

WILLIAM NAUMANN
B.A., M.A., B.D.
Religion

HANNAH NYHOLM
B.A., M.A., Ph.D.
Romance Languages

ERLING PETERSON
B.A., B.D., M.A.
English

MARY PIECH
B.A., M.A.
Psychology

GLENN REDDICK
B.A., M.A., Ph.D.
Speech

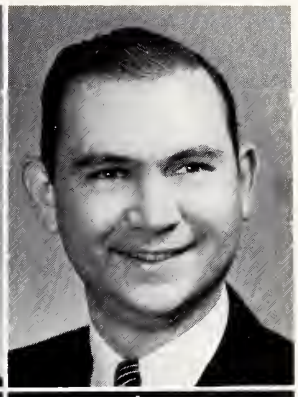

CLARENCE N. ROBERTS
B.S., M.A., Ph.D.
History

LESLIE RUSSELL
B.A., M.A.
English

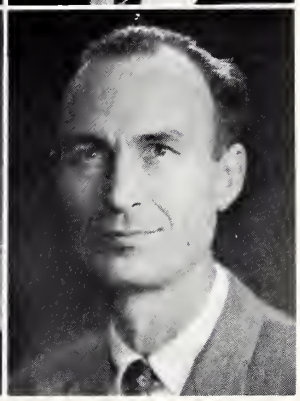

JACOB SACKMANN
B.A., A.M., B.D., Ph.D.
Religion

MARIAN SCHAP
B.A., M.A.
Music

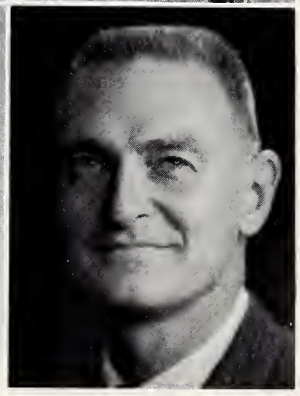

REUBEN C. SCHELLHASE
A.B., A.M., B.D., Ph.D.
Philosophy

RICHARD SCHOPBACH
A.B., M.A.
German

CHARLES SEHE
B.A., M.S., Ph.D.
Biology

ANICE SEYBOLD
A.B., M.A., Ph.D.
Mathematics

DONALD SHANOWER
B.A., M.A., Ph.D.
Speech

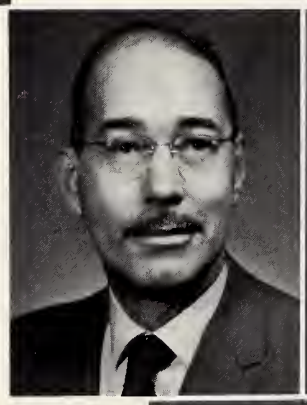

A. R. SHOEMAKER
B.A., M.A., Ph.D.
Commerce

ROBERT SHOEMAKER
B.A., M.A., Ph.D.
History

DALE SHYMKEWICH
B.S.
Physical Education

WESLEY STIEG
B.S., M.S.
Biology

ELMER SUNDBY
B.A., M.A.
Psychology

CLEO TANNER
B.A., M.A.
Physical Education

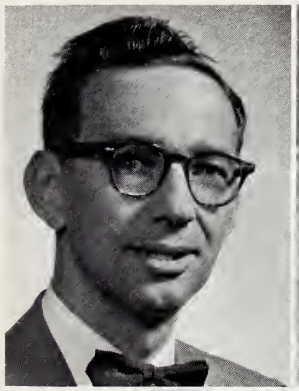

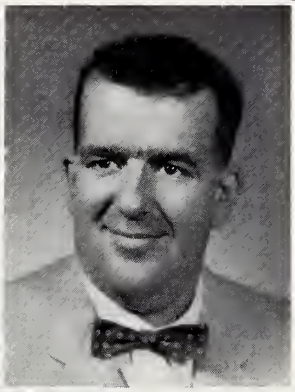

RICHARD G. THURSTON
B.A., M.A., Ph.D.
Sociology

JESSE VAIL
B.A., M.S.
Physical Education

HELEN WATSON
B.A., Mus.B., Mus.M.
Music

Staff

ANITA BALES
Student Union Director

DAVID FORD
B.S.
Publicity Director

FLORENCE KOEDER
B.S.
Personnel

RUTH KRAEMER
B.A., B.S. in L.S., M.S.
Head Librarian
Instructor in Library Science

DARRELL LATHAM
B.S., M.S., Ph.D.
Personnel

PEGGY SHELTON
B.A., R.N.
Campus Nurse

DAVID STUART
B.A.
Director of Alumni Relations

FLOYD THOMPSON
B.A.
Admissions Director

STANLEY C. WALZ
Admissions Counselor

GEORGE YENERICH
B.A.
Director of Development

Secretaries

Providing for the efficiency of the faculty and staff is the corps of office secretaries pictured below.

Mrs. Mabel Jones, Miss Mavis Erdmann, Mrs. Jean Sherwood, Mrs. Pat Garworski, Mrs. Eleanor Boldt, Mrs. Betty Lane, and Miss Nell Schar.

Mrs. Alma Watson, Mrs. Shirley Latham, Mrs. Kae Rossow, Mrs. Nan Hughes, Mrs. Marjorie Wagner, Mrs. Beatrice Gates, Mrs. Vivian Eastman, and Mrs. Florence Fowler.

Seniors — Class of 1962

Senior Class Officers: President Milt Schmitt, Women's Representative Esther Gibson, Secretary Carol Harper, Vice President Karen Feik, Treasurer Clinton Wentz, and Men's Representative Paul Reed.

The spectrum of our four (more or less) years at North Central College is a most colorful and varied one, as we reflect upon Pond Parties, Proms, and P.E. classes; Concert Choir, Commerce Club, and Chemistry labs; Basketball, Biology exams, and the Bookstore; Student Council, Swim Meets, and Sociology; Miriam Makeba, the May Fetes, and Mathematics; French, Fine Arts Week, and Football; Homecoming, History, and Home Economics; C.A.B., Psychology, and the *Spectrum;* Education courses, English, and etcetera.

But these are not all that we remember, for as members of the Class of 1962, we have other causes for reflection as we think of the many Centennial observances and convocations. These have made us aware both of North Central's meaningful heritage, and of the many opportunities and challenges which confront each of us personally as we leave this place and our college at the beginning of its second century.

CAROLYN SUE ADAMS
Music Education, B.M.E.
Danville, Illinois

LINDA A. AVISE
Business Administration, B.A.
Naperville, Illinois

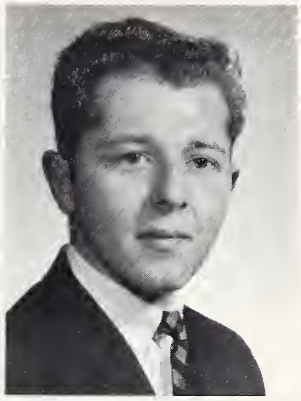

ROBERT GEORGE BAKER
Chemistry and Zoology, B.A.
Streator, Illinois

ROBERTA BARCLAY
Biology, B.A.
Rochester, Minnesota

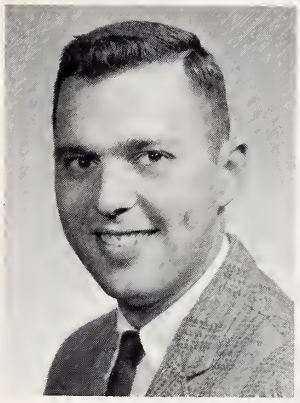

JAMES AUBREY BARKSDALE
Commerce, B.S.
Chicago, Illinois

PATSY JEANNE BARTECK
Home Economics, B.S.
Milwaukee, Wisconsin

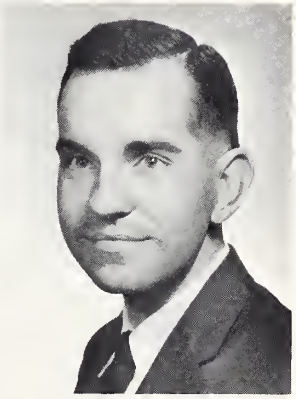

ROGER B. BERENEK
Business Administration, B.S.
Cicero, Illinois

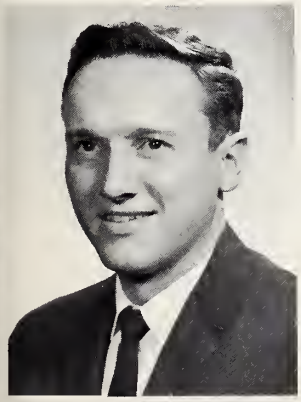

EDWIN A. BERGER
Biology and Chemistry, B.A.
Nappanee, Indiana

NANCY BEVIER
Elementary Education, B.A.
Warrenville, Illinois

DICK BLICK
Physical Education, B.A.
Bakersfield, California

ROBERT BOCKHOLDT
Speech, B.A.
Lockport, Illinois

SHARON BOELTER
Mathematics, B.A.
Naperville, Illinois

GERALD BOON
Business Administration, B.S.
Aurora, Illinois

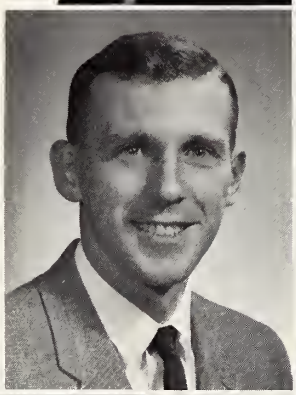

RONALD G. BORCK
Physical Education and Bilogy, B.S.
Chicago, Illinois

DON R. BORNEMEIER
Engineering Science, B.S.
Naperville, Illinois

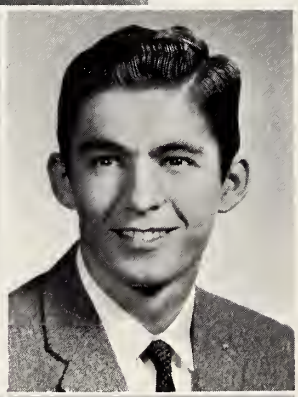

CAROLYN RUTH BOULDIN
Elementary Education, B.A.
Naperville, Illinois

ROBERT BRADSHAW
History, B.A.
Compton, Illinois

ERNEST BRANDON, JR.
Music Education, B.M.E.
Calumet City, Illinois

IMOGENE LAURA BUDD
Speech and English, B.A.
Fort Wayne, Indiana

DAVID A. BURCKY
Political Science, B.A.
Alexandria, Virginia

JAMES EWALD BYRNE
History, B.A.
Hinsdale, Illinois

ANNE CLAWSON
English, B.A.
Naperville, Illinois

ROBERT J. CLAYTON
Business Administration, B.S.
Palos Heights, Illinois

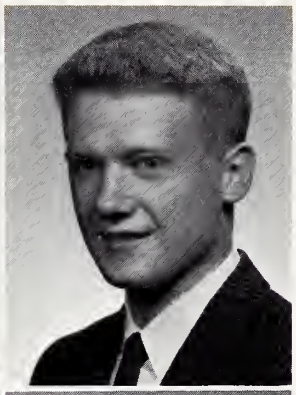

SHIRLEY CLEMENT
Religion, B.A.
Baraboo, Wisconsin

JOYCE CLOUSTON
Elementary Education, B.A.
Elgin, Illinois

CHARLES COFFIN
English, B.A.
Downers Grove, Illinois

CAROLYN COLEMAN
Elementary Education, B.A.
Rock City, Illinois

JANET COREY
English, B.A.
Western Springs, Illinois

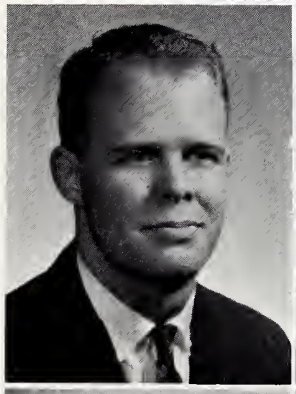

EDWARD F. DARR
Business Administration, B.S.
Aurora, Illinois

DARLENE DE PRA
History and English, B.A.
Lockport, Illinois

WAYNE DUERINCK
Chemistry, B.A.
Downers Grove, Illinois

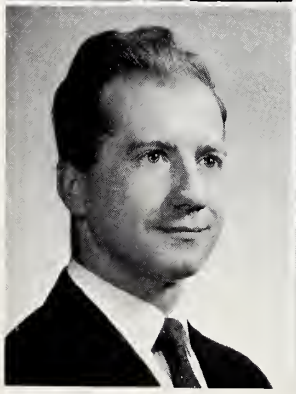

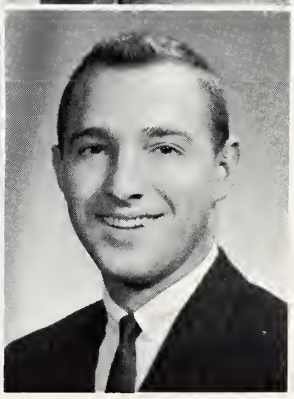

MARILEE EATON
Spanish, B.A.
Elmhurst, Illinois

LORRAINE ESTERLY
English and History, B.A.
St. Paul, Minnesota

LAURA LEE ESTRIDGE
Elementary Education, B.A.
Brooklyn, New York

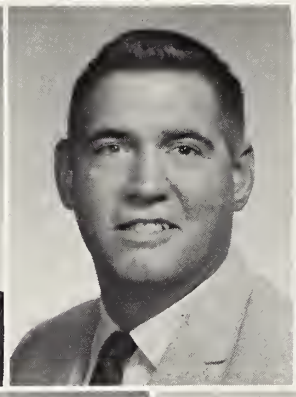

RICHARD E. EVERETT
Political Science, B.A.
Fremont, Ohio

MICHAEL K. FAWELL
History and Physical Education, B.S.
West Chicago, Illinois

KAREN SUE FEIK
Elementary Education, B.A.
Hales Corners, Wisconsin

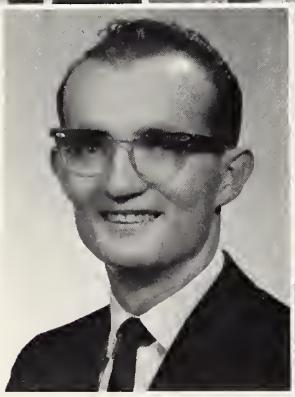

DONALD R. FERGUSON
Physics and Mathematics, B.A.
St. Paul, Minnesota

MELVIN FISCHER
Political Science, B.A.
Marshfield, Wisconsin

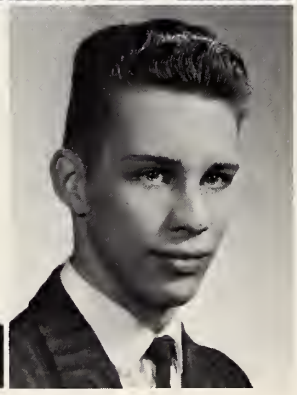

GEORGE FLEMING
Political Science, B.A.
South Haven, Michigan

EDWIN FREY
General Science, B.S.
Naperville, Illinois

REINHOLD FRITZ
History and Physical Education
B.A.
Morris, Illinois

DOUGLAS GEORGE
Business Administration, B.S.
Bartlett, Illinois

JAMES K. GERBERICH
Commerce, B.S.
Western Springs, Illinois

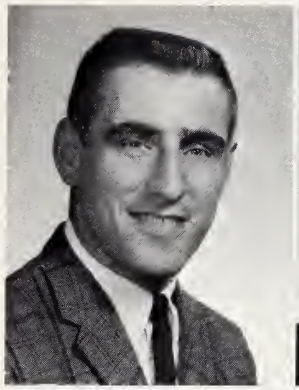
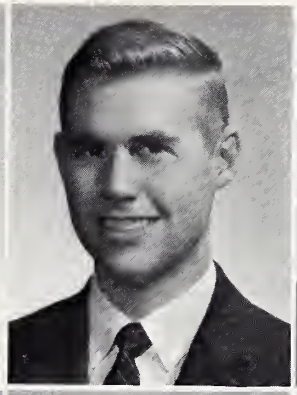
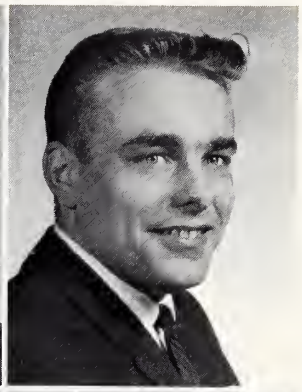

ESTHER MARIE GIBSON
Elementary Education, B.A.
Monmouth, Illinois

WILLIAM ANDREW GOODFELLOW
Chemistry and Zoology, B.A.
Glen Ellyn, Illinois

CLIFFORD GREGSON
Commerce, B.A.
Chicago, Illinois

GAIL GROTE
English, B.A.
Warrenville, Illinois

WILLIAM R. HARMS
English, B.A.
Glen Ellyn, Illinois

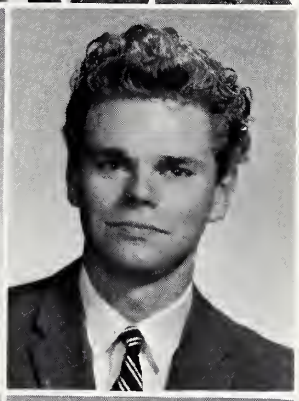

CAROL HARPER
Psychology and Sociology, B.A.
Villa Park, Illinois

SHERRYL HARR
Music Education, B.M.E.
Cosby, Missouri

NANCY WEYRICK HART
Elementary Education, B.A.
Fort Wayne, Indiana

DAVID R. HARTMAN
Chemistry, B.A.
Shannon, Illinois

THOMAS V. HEATHER
Psychology and Education, B.A.
Naperville, Illinois

DONNA K. HECK
Elementary Education, B.A.
Brookville, Ohio

DENNIS HENNEMAN
English, B.A.
Chippewa Falls, Wisconsin

GLENDA RAE WILKIE HERNANDEZ
Mathematics, B.A.
Ionia, Michigan

MARY HITZEMAN
Music Education, B.M.E.
Elgin, Illinois

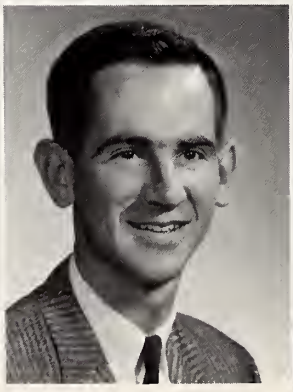

CHARLES HOEFLE
Physical Education, B.S.
South Euclid, Ohio

EDWARD F. HOLMWOOD
Commerce, B.S.
Ardmore, Pennsylvania

TAIVO HURT
Engineering Science, B.S.
Crystal Lake, Illinois

RUDOLPH C. JANOTA, JR.
Physical Education, B.S.
Berwyn, Illinois

CLIFFORD C. JOHNSON
General Science, B.S.
Brookfield Illinois

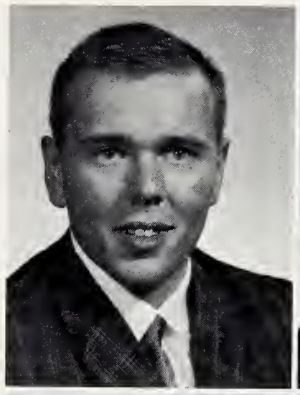

RONALD N. JOHNSON
Political Science, B.A.
Wheaton, Illinois

ROBERT H. JUDA
Chemistry, B.A.
Villa Park, Illinois

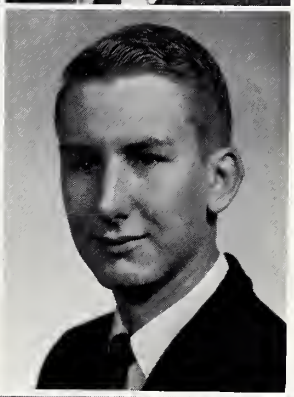

EDWARD DEAN KEELEY
Physical Education, B.S.
Wilmington, Illinois

JANICE KEMMERER
Mathematics and Physical Education, B.S.
Plainfield, Illinois

DICK KIDDER
Speech, B.A.
Elkhart, Indiana

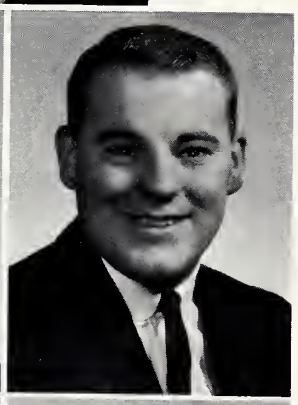

DORIS KLAJA
Mathematics, B.A.
Fox River Grove, Illinois

JUDITH KLIMA
English and History, B.A.
Cicero, Illinois

KAREN KNOESPEL
Elementary Education, B.A.
Port Washington, Wisconsin

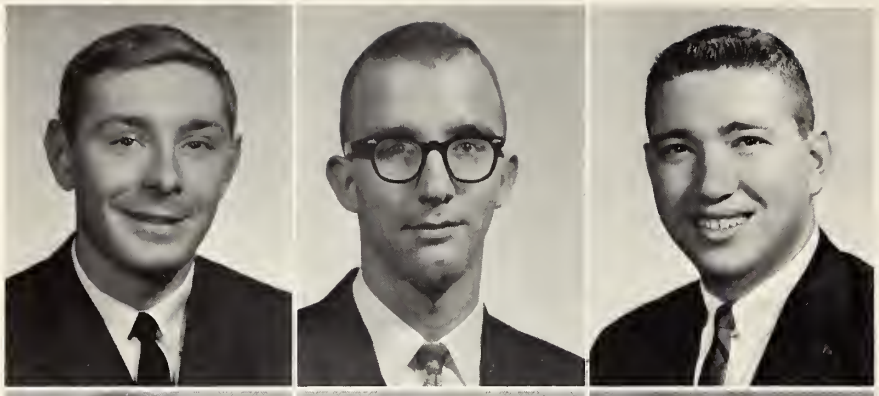

KEN KNOX
Psychology, B.A.
Lisle, Illinois

CHARLES KOCH
Business Administration, B.S.
Monroe, Wisconsin

EDWARD W. KOLAR, JR.
Commerce, B.S.
Berwyn, Illinois

MARLENE KUCERA
Mathematics, B.A.
Naperville, Illinois

MARY BETH KWONG
Chemistry, B.S.
Hong Kong, China

ALANNA DEE ASELIN LAUCHLE
English, B.A.
Downers Grove, Illinois

MIKE LEFKOW
History, B.A.
Wheaton, Illinois

RAYMOND LEONE
Political Science, B.A.
Batavia, Illinois

JOHN LITWEILER
English, B.A.
South Bend, Indiana

PHILLIP D. LOCKWOOD
Physical Education, B.S.
Fort Wayne, Indiana

LONNIE H. LONG
Physical Education, B.S.
Aurora, Illinois

IRENE MacGREGOR
Mathematics, B.A.
Naperville, Illinois

BETTY JEAN MARCH
Mathematics and Psychology, B.A.
Benton Harbor, Michigan

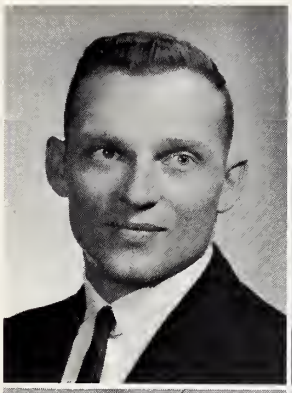

RICHARD MATTHEWS
Economics, B.A.
Downers Grove, Illinois

WILLIAM MELSHEIMER
Social Science, B.A.
Harwood Heights, Illinois

GORDON R. MEYER
Engineering Science, B.S.
Ottawa, Illinois

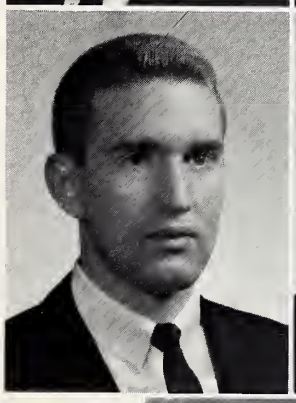

JIDITH MEYER
Elementary Education, B.A.
Naperville, Illinois

LENARD MEYER
Chemistry, B.A.
Skokie, Illinois

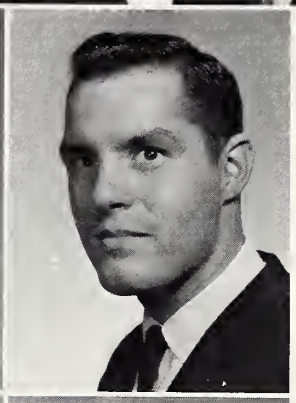

BOB MICHAEL
Physical Education, B.S.
Downers Grove, Illinois

CAROL MILLER
Elementary Education, B.A.
Cleveland, Ohio

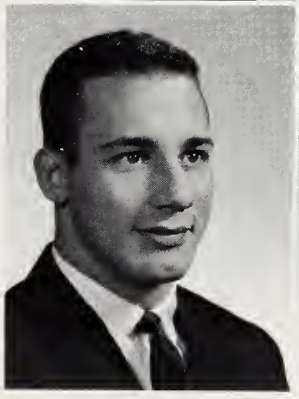

JAMES C. MILLER
Political Science, B.A.
Lombard, Illinois

MARY LYDIA MILLER
English, B.A.
Elk Mound, Wisconsin

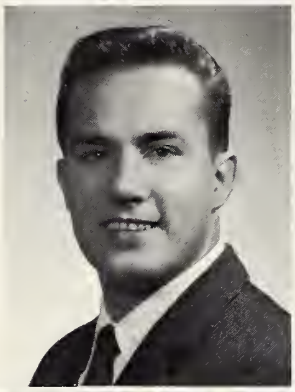
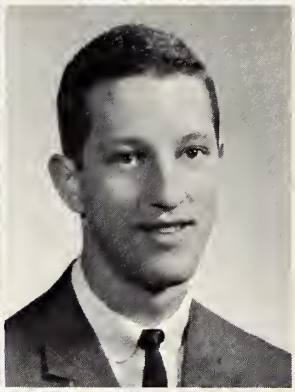

CHARLES MINARIK
Commerce, B.S.
Chicago, Illinois

JOHN MLEZIVA
Engineering and Mathematics, B.S.
Scholfield, Wisconsin

ALBERT MORRIS
Engineering Science and Physics, B.S.
Maywood, Illinois

BETTY MORRISON
English and Mathematics, B.A.
River Grove, Illinois

DAVID NEAL
Commerce, B.A.
Naperville, Illinois

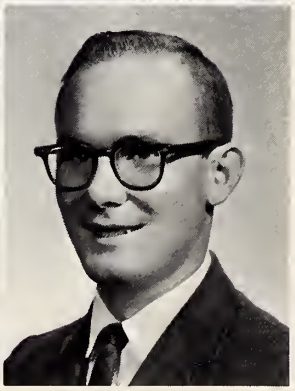

SUE NEELEY
Elementary Education, B.A.
Lombard, Illinois

JUDITH NELSON
English, B.A.
Naperville, Illinois

THERON NOTH
Psychology and Social Science, B.A.
Reedsburg, Wisconsin

CAROLYN HENNINGER OEHLER
English and French, B.A.
Elgin, Illinois

MARY ANNE PANOSH
Elementary Education, B.A.
Lisle, Illinois

KENNETH PELLETIER
Psychology, B.A.
Riverside, Illinois

STUART PERKINS
Chehistry and Zoology, B.A.
West Chicago, Illinois

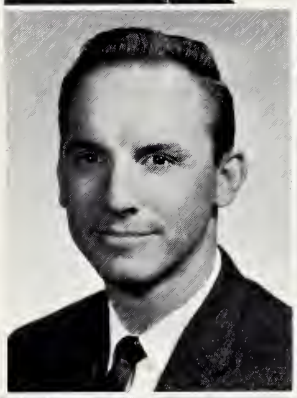

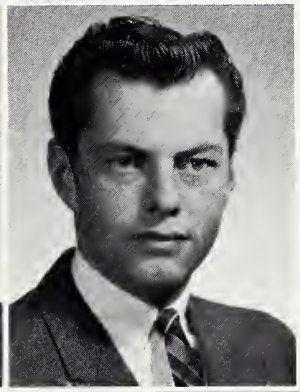

RICHARD PHILLIPS
Sociology, B.A.
Rockford, Illinois

MICHAEL R. PLATE
Physical Education, B.S.
Racine, Wisconsin

BARBARA RASCHE
Elementary Education, B.A.
DeKalb, Illinois

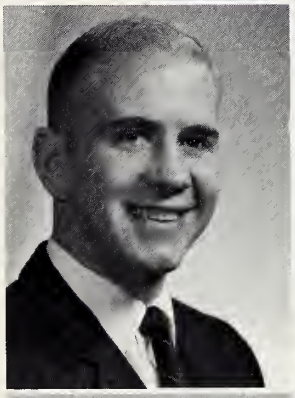

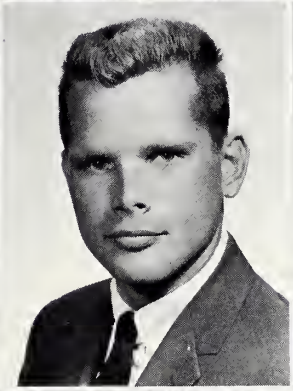

PAUL H. REED
Biology, B.A.
Elkhart, Indiana

JUNE RHODES
Elementary Education, B.A.
Elmhurst, Illinois

ALLAN P. ROBB
Philosophy and English, B.A.
Oak Park, Illinois

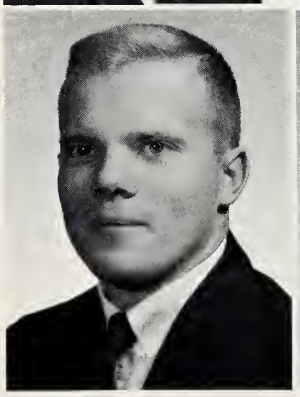

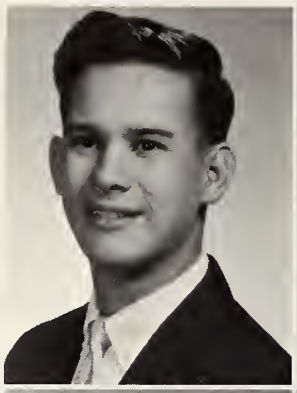

RUBEN A. ROCA
Economics, B.A.
Santiago, Cuba

DAVID ROGERS
Religion, B.A.
East Gary, Indiana

JANET ROSE
Music Education, B.M.E.
Tonica, Illinois

RUTH E. SAVAGE
History, B.A.
Oak Park, Illinois

CAROLYN SCHAUS
Elementary Education, B.A.
Watervliet, Michigan

VERDELL RUTH SCHENDEL
Home Economics, B.S.
Waseca, Minnesota

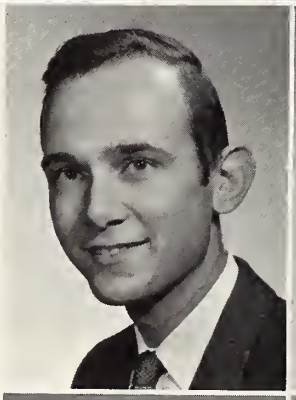

WILLIAM SCHILD
Engineering Science, B.S.
Naperville, Illinois

MILTON GEORGE
SCHMITT, JR.
Biology and Chemistry, B.A.
Chicago, Illinois

KAY SCHWARTZ
Biology, B.A.
Waukesha, Wisconsin

MAE SEELY
English, B.A.
Wauzeka, Wisconsin

DAVID SENN
Psychology and Sociology, B.A.
Loveland, Colorado

JAMES F. STARK, JR.
Business Administration, B.S.
Easton, Connecticut

MARGARET STEVENS
Humanities, B.A.
Oak Park, Illinois

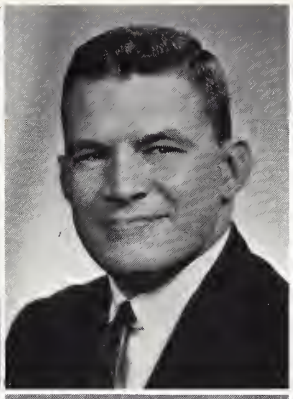

PAUL GILBERT STREETER
Mathematics and Physics, B.A.
Elkhart, Indiana

DAVID WALTER STROH
English and Philosophy, B.A.
Barrington, Illinois

LARRY STUDER
History, B.A.
Waterville, Ohio

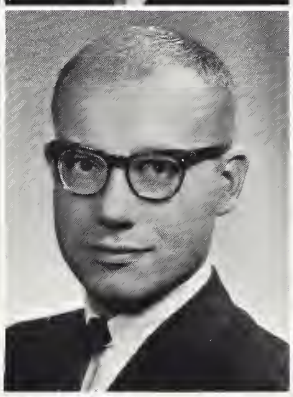

LAVONNE THIES
Biology, B.A.
Roselle, Illinois

DAVID BARR
Business Administration, B.S.
Aurora, Illinois

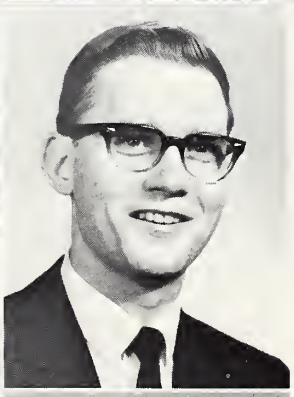

PETER TWOROGER
Zoology, B.A.
Skokie, Illinois

THOMAS A. TYLER
Mathematics and Psychology, B.A.
Elwood, Illinois

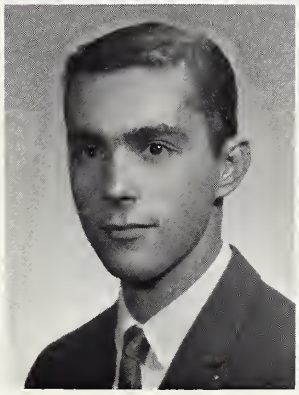
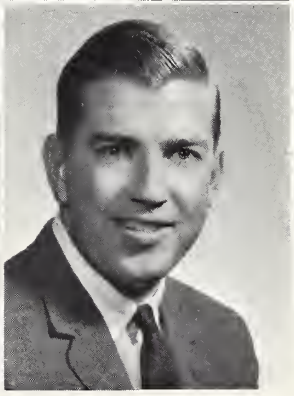

RONALD VAN BUSKIRK
Mathematics and Chemistry, B.A.
Downers Grove, Illinois

JOSEPH ROGER VOJACEK
English, B.A.
Hollywood, Illinois

NIEL VOLKMAN
Sociology, B.A.
Naperville, Illinois

DAVID WALKER
English and Philosophy B.A.
Cicero, Illinois

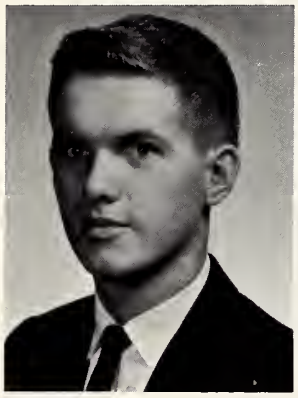

CLINTON J. WENTZ
Chemistry and Zoology, B.A.
Napoleon, North Dakota

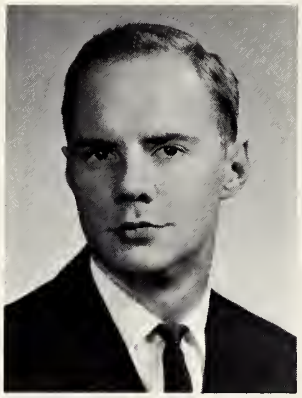

RICHARD WILKEY
Political Science, B.A.
Villa Park, Illinois

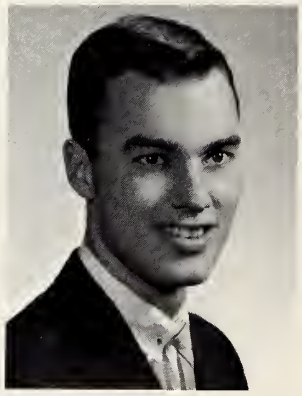

DAVID WILLARD
History, B.A.
Elkhart, Indiana

DEAN WILSON
Biology and Psychology, B.A.
Polo, Illinois

MARTHA VESTAL WORNER
Elemenatry Education and Religion, B.A.
Marion, Ohio

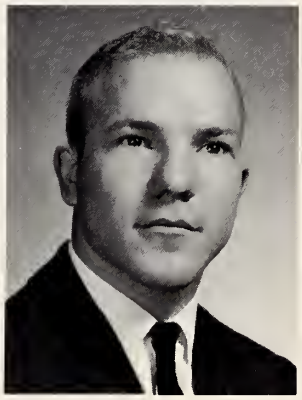

THOMAS J. YACKLEY
Commerce, B.S.
Naperville, Illinois

SHIRLEY YOUNGBERG
Elementary Education, B.A.
Elmhurst, Illinois

Each year, a group of seniors is chosen to be represented in the annual publication of *Who's Who in America's Colleges and Universities*. They are chosen by the faculty on the basis of scholastic standing, leadership and participation in school activities, and citizenship.

Elected from the Class of 1962 were: *SECOND ROW* — Jim Miller, Karen Feik, Sharon Boelter, Dave Willard, Anne Clawson, Dave Senn, Sherry Harr, Dave Walker, Mae Seely, and Dave Stroh; *FIRST ROW* — Milton Schmitt, Mary Hitzeman, Dick Blick, Carolyn Oehler, and Al Robb. Also pictured in Dr. Eggert Giere, Dean of Students, who presented the group in the chapel convocation. George Fleming was not present when the picture was taken.

Juniors — Class of 1963

Prologue . . . Presenting the class of 1963.

Act One . . . (Fall) . . . new confusion in Union registration . . . new registration in Union confusion . . . transfers transfer . . . 8:00 classes . . . class president and secretary go for rainy walk — for WUS charity . . . Jackie and Dave make Homecoming fantastically fantasmic . . . popcorn and affy tapples restore class treasury . . . girls had brunch . . . and Wes Lamb, Harry Classen, Mary Ruth Oran, Brenda Hedberg, Jackie Lewis and Ted Bargmann keep leading the class through the semester.

Act Two . . . (Winter) . . . snow falls and many retreat to Palos . . . stolen trays retreat to Fort Hill . . . in keeping with the spirit of mistletoe and holly the Junior Class presents the annual holiday dance . . . after vacation study begins for exams . . . class sponsors great concert . . . class jewelry sold out.

Act Three . . . (Spring) . . . spring is sprung and Juniors thoughts turn to Prom . . . where else? . . . and advisor Shanower remains calm . . . month of May brings Junior Royalty to the pole . . . and as the usual line of progression goes, so go we. Applause.

Curtain.

—Edna Fulkerson, Junior Editor

Duane Ackmann

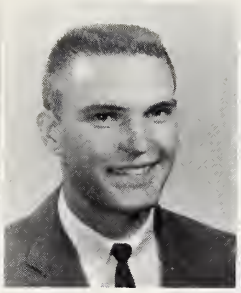
James Bandy

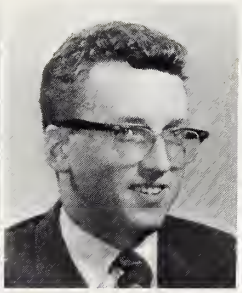
Ted Bargmann

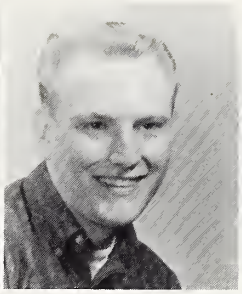
Rodger Bechtol

Reva Biesterfeld

Audrey Bloom

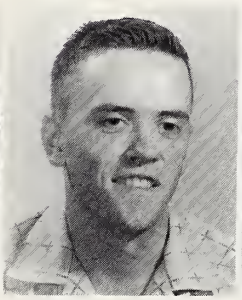
Byron Bocan

Jan Brien

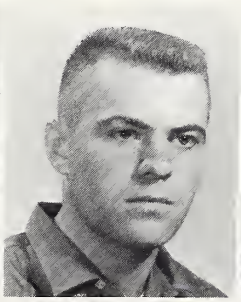
Jerry Brown

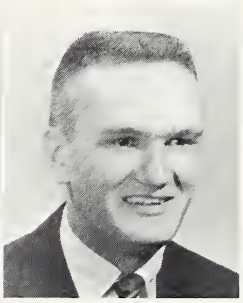
Larry Brumfield

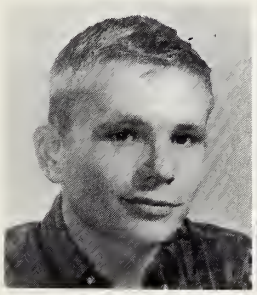
Bob Chamberlain

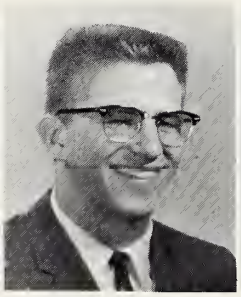
Harry Classen

Carol Cobb

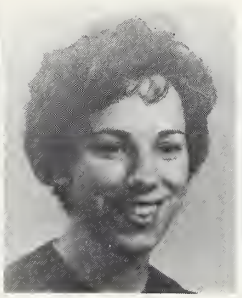
Fawn Dabrowski

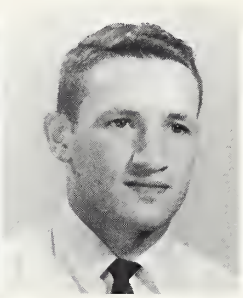
Larry Davis

Diana Dittmann

Ed Engel

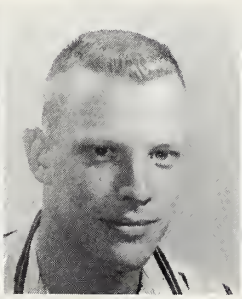
Grover Erickson

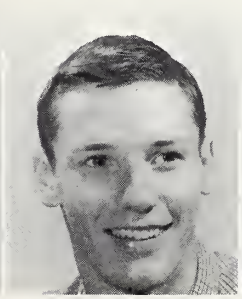
Arlie Faulhaber

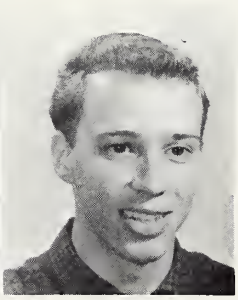
Donald Frey

'Ever notice the eyes in Lolly's elbows?

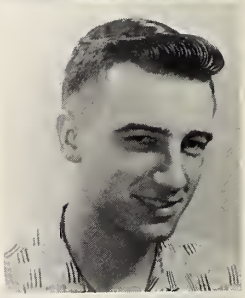

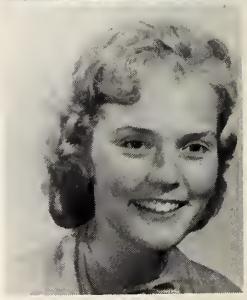

Edna Fulkerson
Bob Gossett
Bruce Heitke

Elliott George
Harry Gutknecht
Jerilyn Heup

Rosemary Giese
Pat Hahn
Don Heykoop

Bob Goerne
Brenda Hedberg
Joyce Hogan

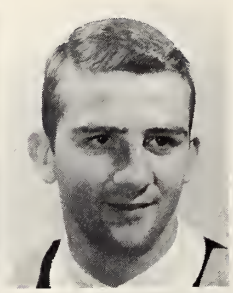

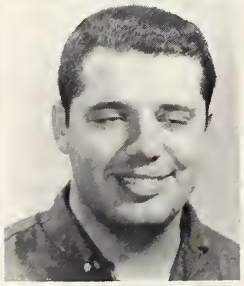

Dick Holmin
Jerome Huber
Chris Jaeckel

Don Jirak
Dick Knoespel
Mary Legault

Carol Johnson
Richard Lamb
Jackie Lewis

David Johnson
Wes Lamb
Dick Liesemer

Ronda Keller
Wayne Landerholm
Lowell Long

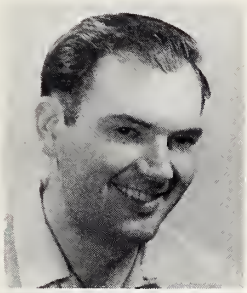

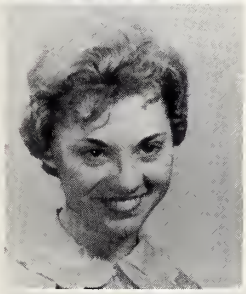

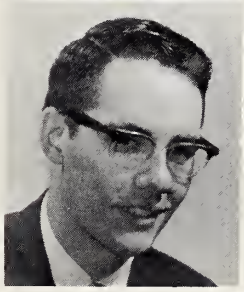

Kenneth Maly
Mabel Marks
Douglas Martin

A European tripper applies his attention to his drawing board while a miniature Venus de Milo turns a cold shoulder to a tapless German beer stein.

Gary Mattin
Sandy Maurer
Richard Metzger

Larry Michelson
Tom Miller
Charles Mortensen

Nancy Neher
Sharon Noreen
John Novak

Doug Nuckols
Mary Ruth Oran
Norman Peplow

Laurel Pierson
Larry Poltrock
Dave Schweitzer

Wes Lamb calls for help (or Guidance) (or a date?)

Jeff Slaney
Roger Swanson
Beth Thomas

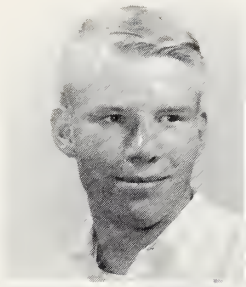
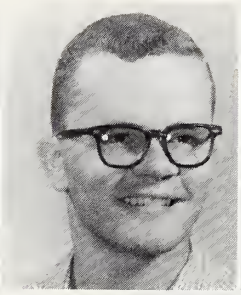
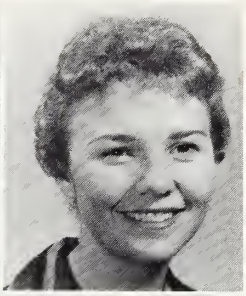

Nancy Thomas
Kenneth Thompson
Robert Timmons

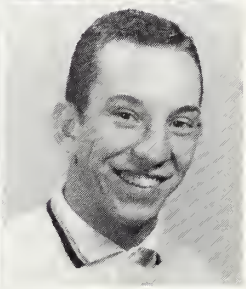

Martha Ulrich
Jan Unke
George Wagner

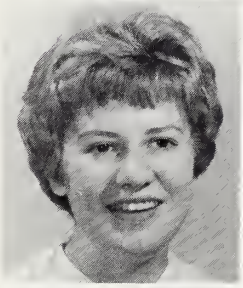
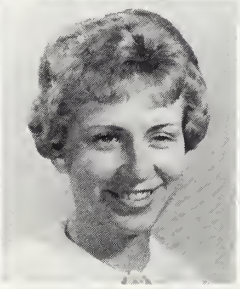
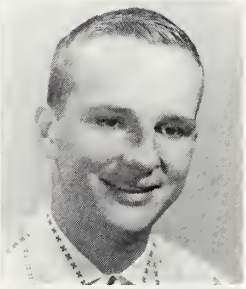

Byron Ware
Elaine Warren
Myron Wentz

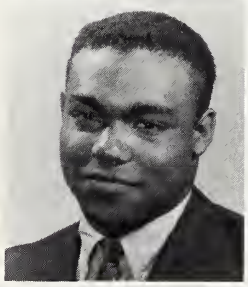

Dick Werle
Bruce Winter
Richard Wyllie
Kay Zick

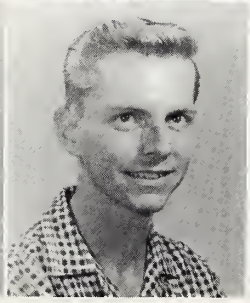
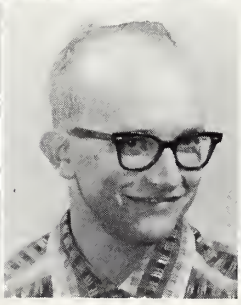
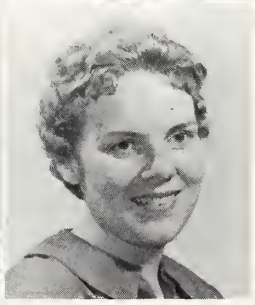

Sophomores — Class of 1964

Another year at N.C.C. started in full swing after we were reunited with our old friends. Class officers were Jim Dutenhaver, President; Bruce Nitsche, Vice President; Diane Schmidt, Secretary; Paul Bosshardt, Treasurer; Heidi Lang, Women's Rep; and Jerry de St. Paer, Men's Pep.

We banned together for one good purpose — to start the next 100 years of woe for the freshman off with a bang! There was the peanut roll (just a little rougher), the torchlight parade (just a little tougher), and the greased pig (just a little duffer). Kangaroo Kourt included everyone this year, due to the efficiency of good planning and lots of revenge.

Homecoming for our class was a success as we won the "Most Humerous" award for the "Flint-Stones and Friend." Some of us felt duty-bound to help light the freshman bonfire — early.

Our class pins came, but there seemed to be several exchanges. "Get tired of wearing your pin? Give it to your girl!!"

We supported and participated in football, basketball, track, baseball, swimming, tennis, and even studying. We appeared in many other spotlights — choir, plays, student recitals, and the like.

We now are finishing a year which, for some of us, marks the end of our straight "A's" in our hardest subject — P.E!

— Sue Gates, Sophomore Editor

Marcia Alexander

David Arendsen

Cordelia Auberg

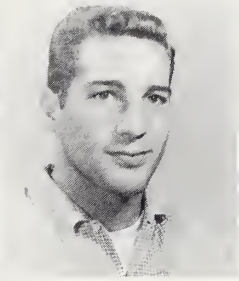
Jim Beck

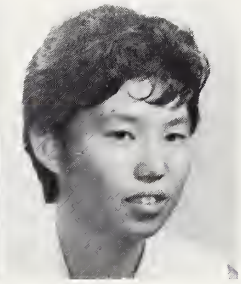
Yoko Bessho

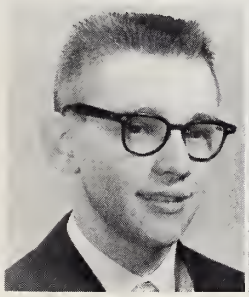
Paul Bosshardt

David Brewer

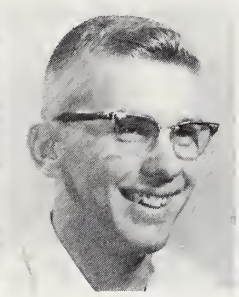
Ken Brickert

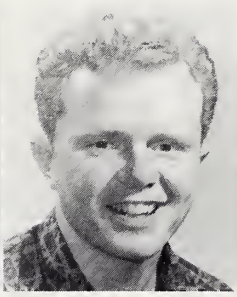
William Broecker

Diane Burke

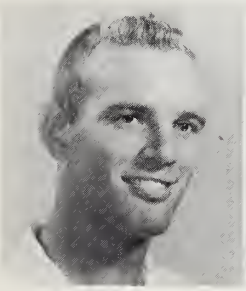
Steve Camp

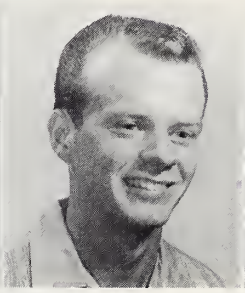
Robert Campbell

Joyce Carncross

Daryl Cepek

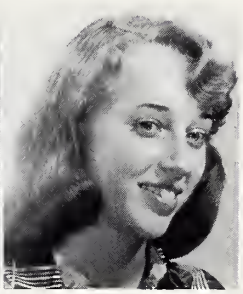
Barbara Chapman

Lynn Clayton

Mike Cline

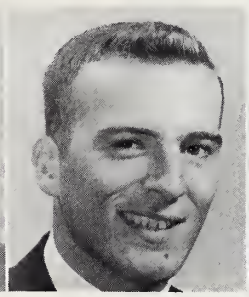
Gary Coates

Ted Davis

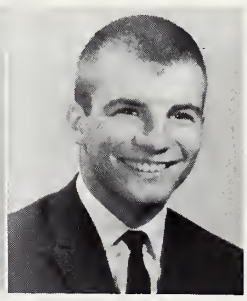
Jerry de St. Paer

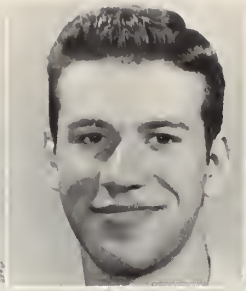

John DiBuono
Ann Farnam

Wayne Doverspike
Barbara Fedorka

Renee Doyle
Mary Ann Frahm

Lynn Erickson
Lynne Fraser

Carol Evans
Della Fredericksen

Marion Faist
Elaine Frey

Pat Galiger
Sue Gates
Judy Gault

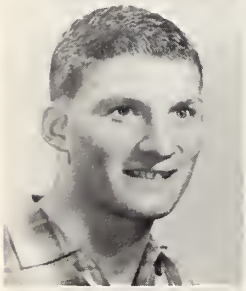

Douglas Gillings
Joan Goehring
Carolyn Goff

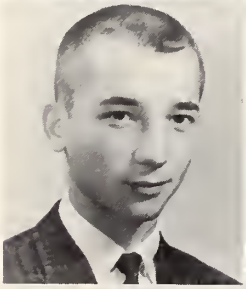

Galen Graham
Richard Gray
Jane Gross

Gail Grotjahn
Harold Hansen
Mary Lou Hansen

One sophomore finds even a crowded amused Union booth a suitable place for a snooze.

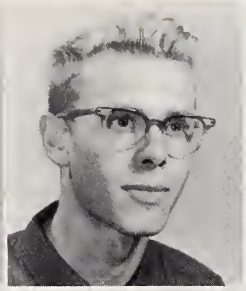
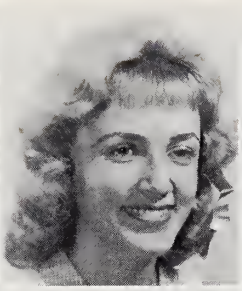

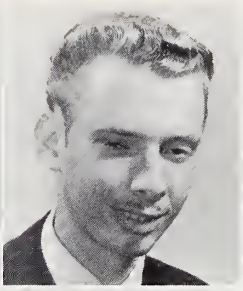
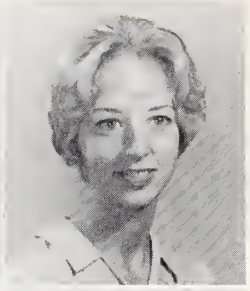
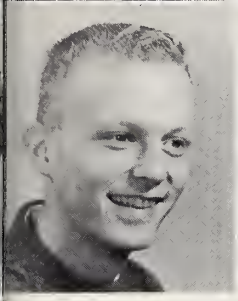
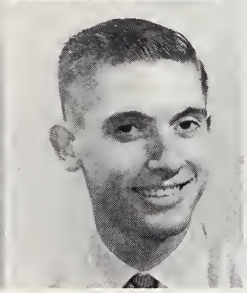

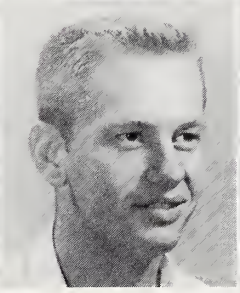

Chuck Hanson
Thayer Hill

Ralph Harkison
David Hlavacek

Sheila Hatch
James Huff

Nancy Hawkinson
Arlen Johnson

Bob Heim
Sandra Johnson

Ann Henning
Steve Johnson

Paul Jorgensen
Roger Kaspar
Dave Kastler

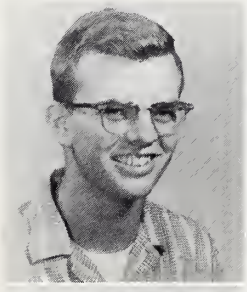
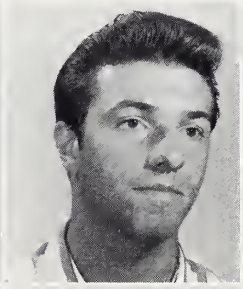
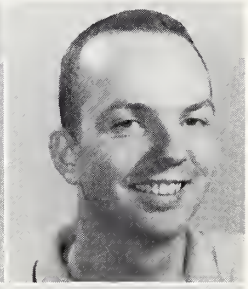

Jon Kenas
Judy Kesselring
Roger Kiekhofer

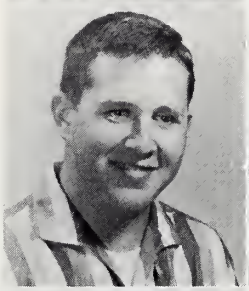

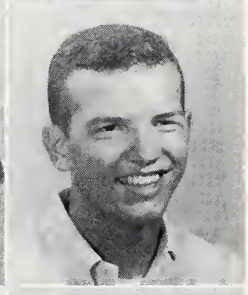

Myron Kilgore
Maude King
Judy Koteskey

Heidi Lang
Robert Lawse
Eldeen Lehnus

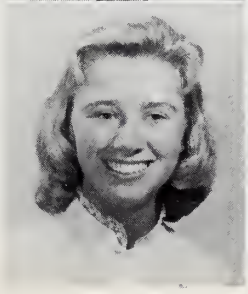
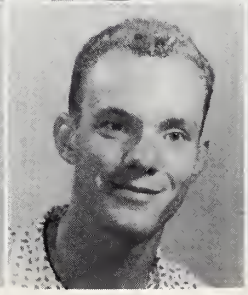

Joy Lewis
Jackie Louy
Jerry Mabrey
Anne Martin

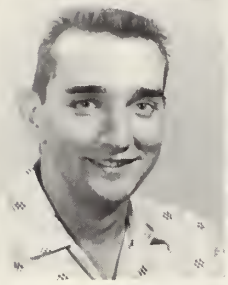

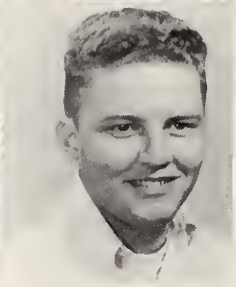

Raul Martin
Donald Mathis
Marilyn Millar
Byron Miller

Jack Miller
Sandra Miller
Carol Mleziva
Barbara Moede

Douglas Mose

Nope, no mail today, either.

Bonnie Moyer

Roger Neville

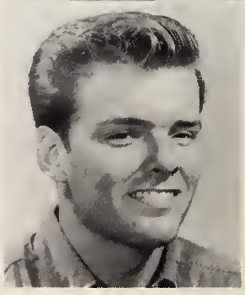

Bruce Nitsche
Chong Chai Niyomvanich
Peggy Novak
Jim Nurss

Karen Olmstead
David Oltmann
Jim Ort
Takao Ota

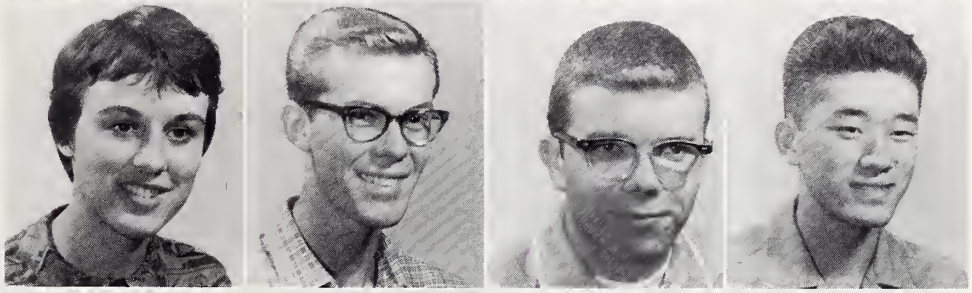

Marje Parks
Phil Patton
William Perry
John Person

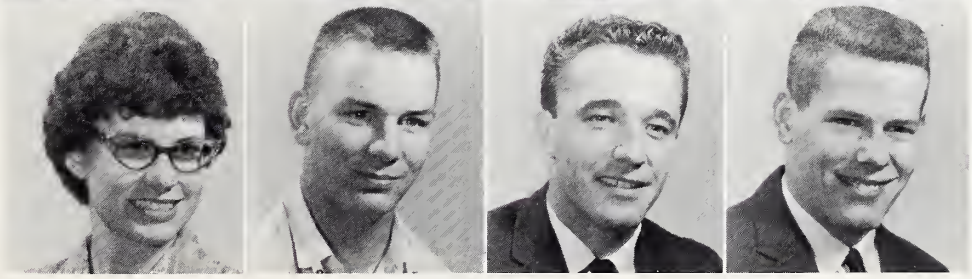

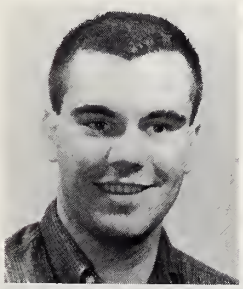

Bill Picha

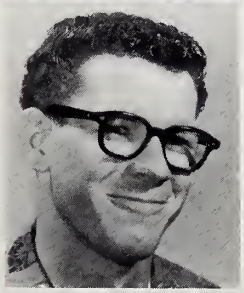

Paul Ramsey

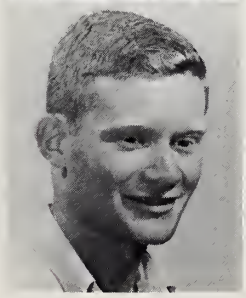

Bob Raynett

Five sophomore homecoming hopefuls in five dresses of various lengths squint, smile, grin, glare and stare at their constituency.

Marian Rest
Phillip Robb
Mary Rohlfs

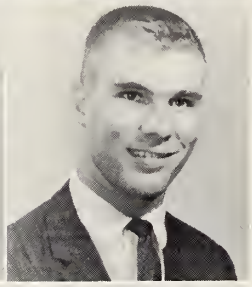

Chuck Roloff
Carol Schaal
John Schaefer

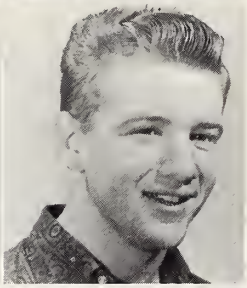

Janet Schaper
Robert Schappek
Robert Schield

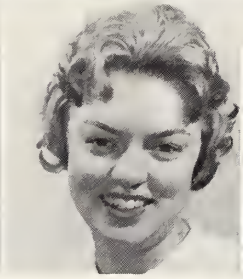
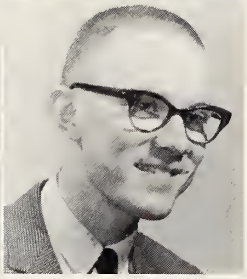

Dianne Schmidt
Judy Schneider
Fredrik Schulz

A coke, three folk—and a joke!

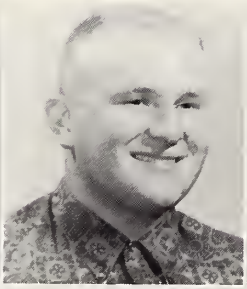
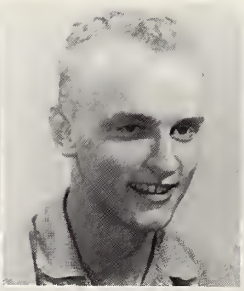

David Seyfried
John Sweeney

Doug Shippert
Lynn Taylor

John Skoda
Jayne Thompson

Betty Spence
Sue Troell

Sally Stanis
John Tucker

Dave Stehman
Mickey Urban

Dan Van Norman
Robert Wakeman
Beth Wallace

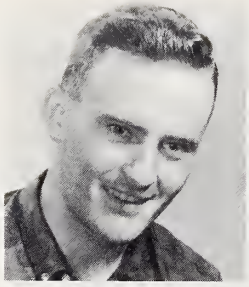

Karen Wandrey
Carole Welch
Carole Wells

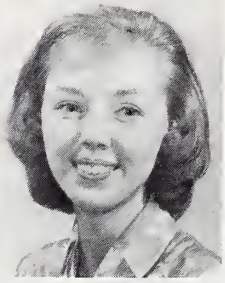
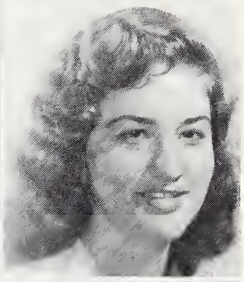

Ruth Whitlock
Michael Whitten
Judy Wickey

Tom Williams
Miriam Wilson
Joanne Wine

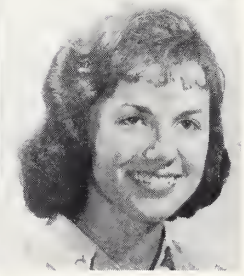

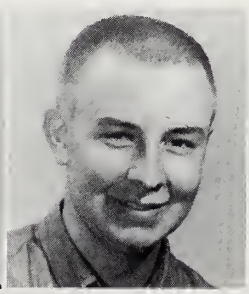
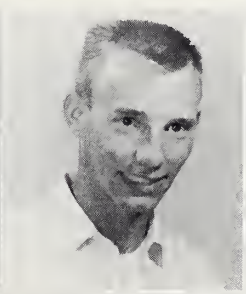
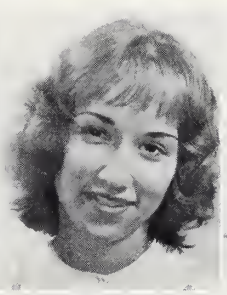

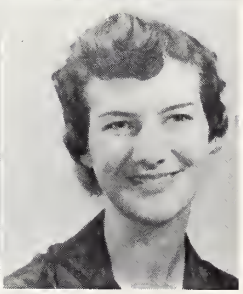

Paul Wolf
Georgia Yackley

Don Wolfensberger
Diane Youssi

Don Woodring
Betty Jean Zales

Bob Woodruff
Jean Zebarth

Norma Woolley
Mustafa Zein

Thelma Woolley
Sharon Zick

Freshmen — Class of 1965

We, the class of 1965, entered North Central College as freshmen on September 9, 1961. As the first post-centennial class, we ushered in the second century of learning, activities, fun, and woe at N.C.C.

Our class election was held early. The officers as seated left to right in the above picture are Beth Behrens, Secretary; Rich Sandell, President; Connie Frey, Women's Representative; Harold Temple, Men's Representative; Bob Nelson, Treasurer; and Bob Kung, Vice President.

Because of our early organization, we were able to work more effectively together as a class. We built our homecoming bonfire in the shape of Old Main and adorned it with various signs and slogans, such as ". . . softest is Northern . . ." When upperclassmen burned our ties during Thursday's chapel, we left rather abruptly to defend them. The boys in Geiger won second prize for their dorm decorations and the girls from Kroehler South, though without a trailer hitch, nevertheless managed to get their float in the homecoming parade. In addition to working on the homecoming bonfire and dorm decorations, the freshman class was awarded the prize of "Most Original" for its float, "When the Cards Come Martian In."

We were officially received into the student body during chapel, January 9, 1962. Evidently the upperclassmen wished to have a good, long time to look us over before they accepted us. However, we had already felt like full-fledged members of the college for some time.

Since we are beginning the second century of North Central College, we are interested in making the future even better than the past. We have brought to this college our enthusiasm, our ambition, and our intelligence. We have demonstrated these three qualities during our freshman year. We are the whipping-creamed, egg-slinging, mud-flinging, wet, truck-busting, fire-fighting, chapel-cutting, always-studying class of 1965.

— Harold Temple
Fred Washburn,
Freshman Editors

Sue Ahlstrand

Judy Aikins

Ron Altpeter

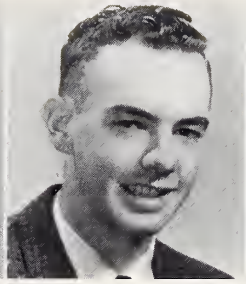
Richard Attig

Marilyn Bahm

Dave Beck

Beth Behrens

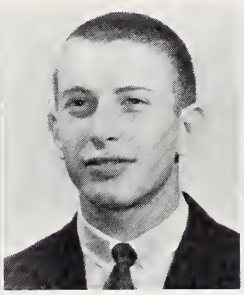
Carl Behrens

Cassie Beidelman

Charles Bennett

Dorothy Bertelsen

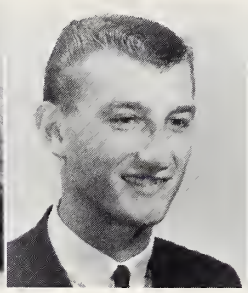
Bruce Bettey

Mike Bibler

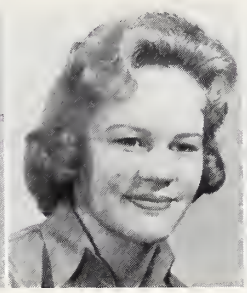
Betty Boesenberg

Rosanne Boettner

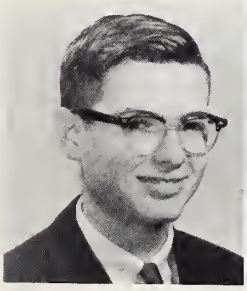
Ben Bohnsack

Kay Bowers

Karen Brady

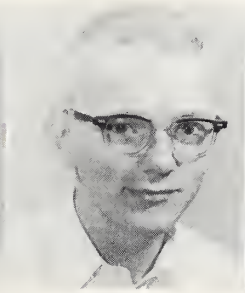
David Briggs

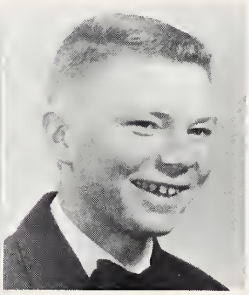
Nathan Brinkman

Linda Brown

Garrison Bruso

Judy Bullinger

Pat Burkhart

Mary Burns

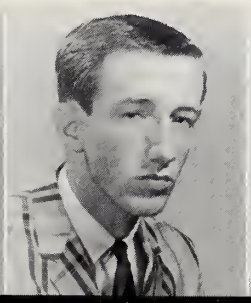

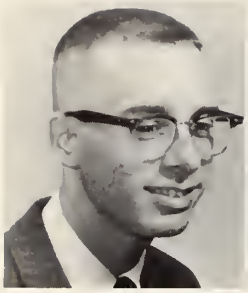
John Campbell

Linda Carlson

Franklin Case

Laurali Chester

Nancy Christman

Judy Christopher

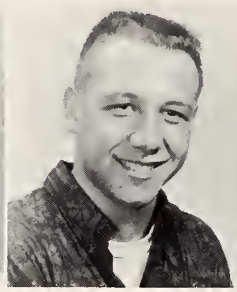
Ken Cina

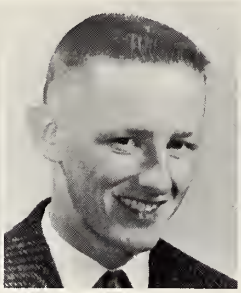
Hugh Clark

Nancy Claus

Carole Colber

Walter Combs

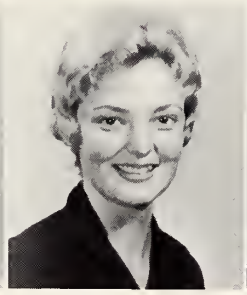
Leanna Congdon

Joyce Conway

Alan Corrigan

Jack Dabrowski

Joyce Damm

Jon Davenport

Bert Davis

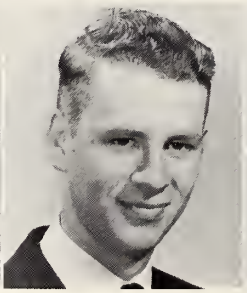
Lorayne Doverspike

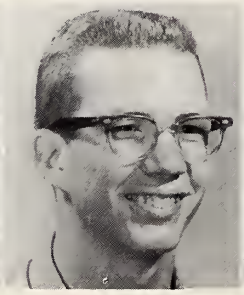
Roger Duffer

Janie Duke

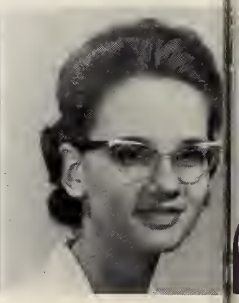
Christine Earley

William Engler

Donna Emberson

Janet Emerick

Ann Finkbeiner

Judy Fisher

Dorothy Fleming

Dan Foust

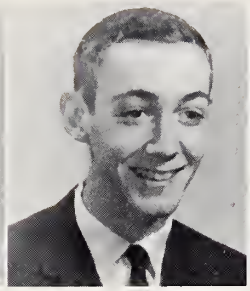
John Frank

Donna Fredericksen

Nancy Fregin

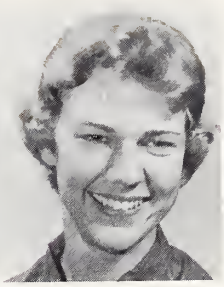
Melodee Fremling

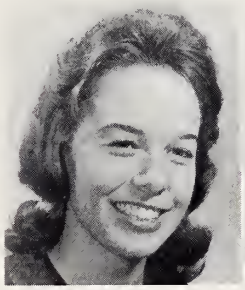
Connie Frey

Jeri Giss

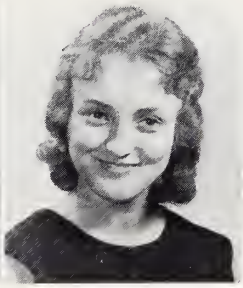
Penny Glassman

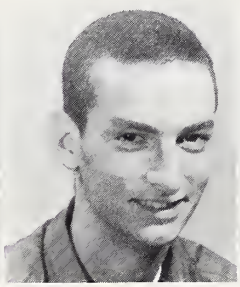
Dave Goldblatt

Lynne Gollnow

Sharon Grenz

Sara Gusse

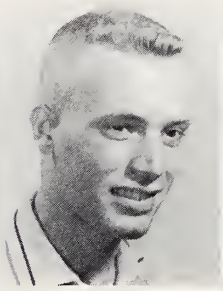
Gary Haag

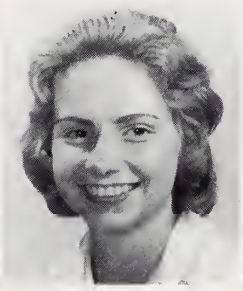
Barbara Haase

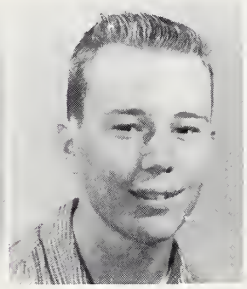
Richard Hageland

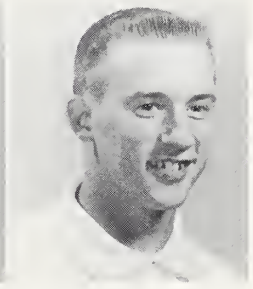
John Hallaron

Richard Hancock

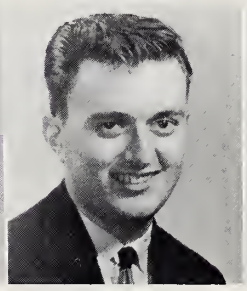
Jon Harper

Virginia Heidenreich

David Heitke

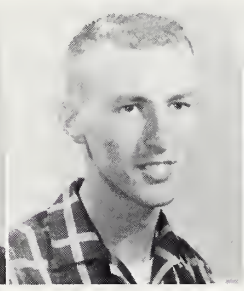
John Hennig

Nancy Henninger

Tom Hill

Judy Hoffman

Barbara Hooson

Charles Howting

Dick Huffman

Carole Hurd

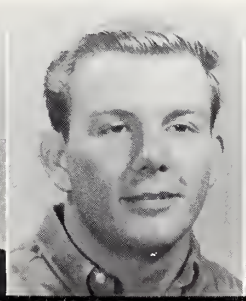

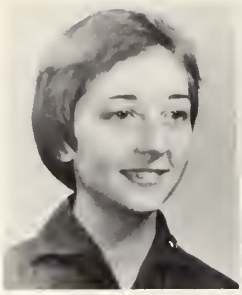

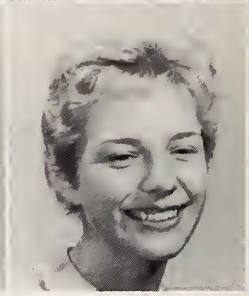

Judy James
Yvette Kamara

Margaret James
Margie Karrow

Philip Jamison
Ruth Ann Kennell

Lawrence Johnson
Katherine Kentner

Leona Johnson
Linda Kepler

Marcia Kallal
Susan Kerstner

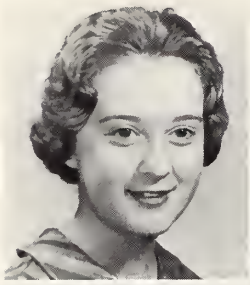
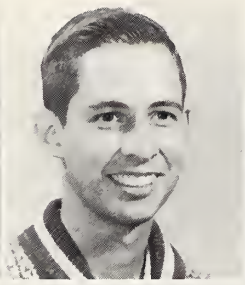

Pat King
Bruce Kirstein
Barbara Klump

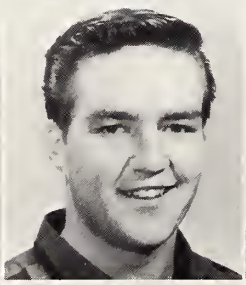

Sue Knepper
Dennis Knight
Sara Koehler

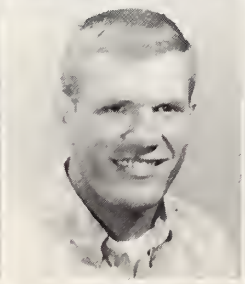
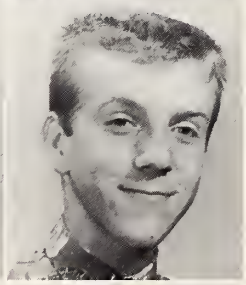

Gay Kollath
Chris Kopin
Brian Kosmal

Margo Kouvavas
Steve Kramer
Wayne Kramer

Frosh girls, with noses bandaged and hair covered, await their turn.

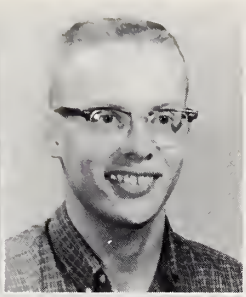

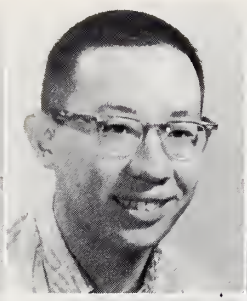
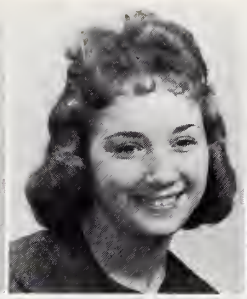

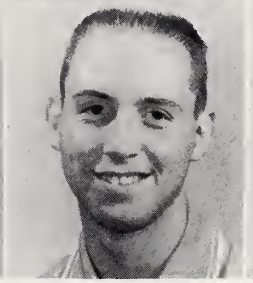
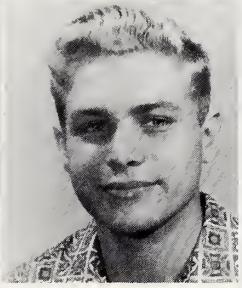

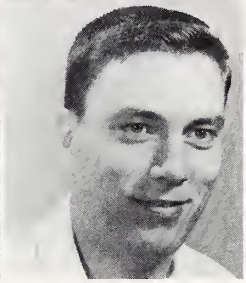

Ronelle Kreutzer
Judy Larkins

Spencer Krueger
William Lay

Kenneth Kump
Ronald Lemke

Robert Kung
R. Dennis Lewis

Marcia Laffin
Carolyn Liggett

Vincent Lang
Lonny Lilly

Sharon Littleford
Louise Lueptow
Diane McDonald

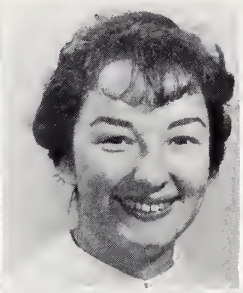

Leonard McDowell
John McKellin
Patricia McNamara

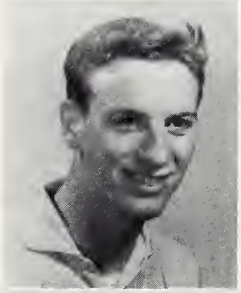
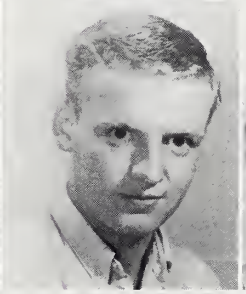

Diane McWhirter
Mark MacKinney
Jean Magoon

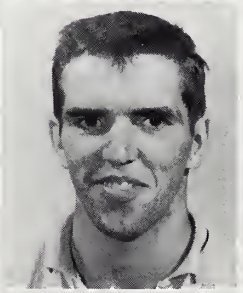

Doug Malmgren
Tom Marean
Larry Matson

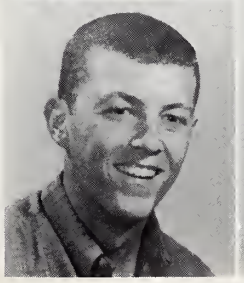

Hans Mellin
Janet Meredith
Barry Mickelson

Curtis Middleton
Arlene Miller
Faith Miller

Glen Miller
Donna Montgomery
Pamela Moy

Gordon Mueller
Karen Mulroe
Elaine Myers

Torches, beanies, eggs, plastic bags, and FROSH were combined in a unique way to make the torchlight parade a big event during Woe Week.

Carol Neiser
Bob Olson

Bob Nelson
Mike Pariza

Ruth Neuman
Bill Parker

Donald Nickolson
Barb Patyk

MaryAnn Norsman
Uwe Paul Pawlik

Phil Ogden
Rebecca Peck

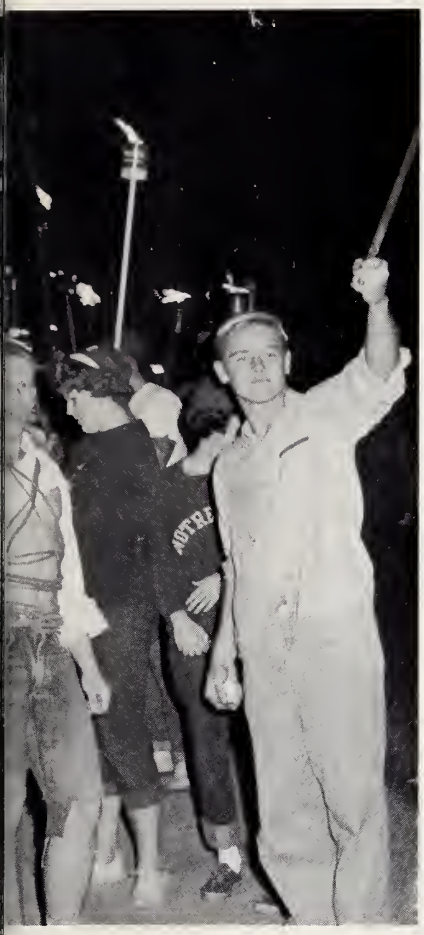

Bill Petersen
Ken Pieper
Doug Plank

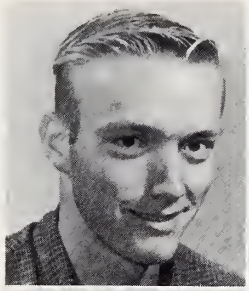

Dale Plapp
Tom Polzin
Cheryl Pontow

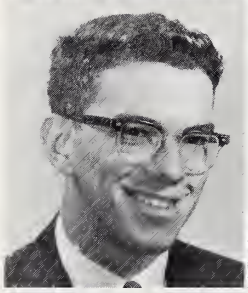
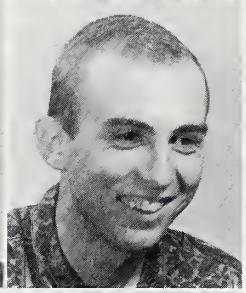

Cathy Prucha
Dorothy Raduege
Judy Raefetznev

Lynn Rickert
Carolyn Rimnac
Diana Rock

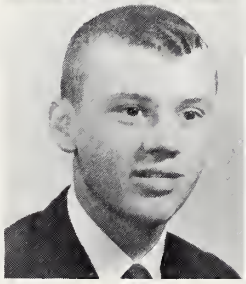
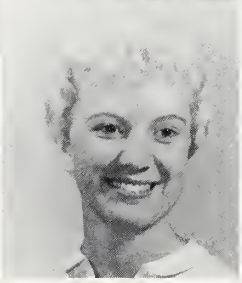

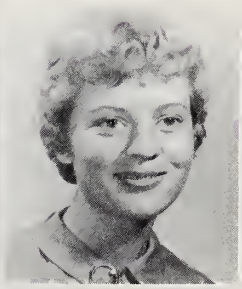

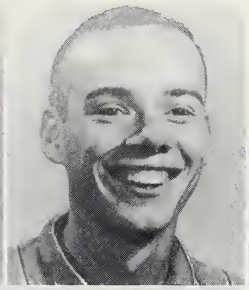
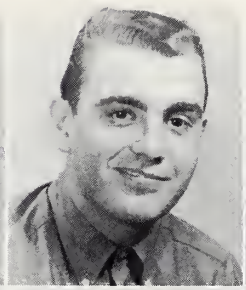

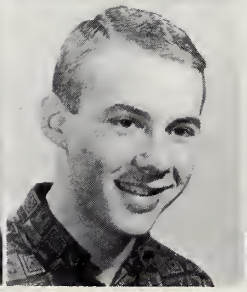
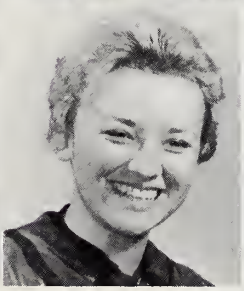

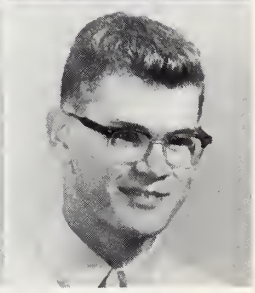

Charlotte Roederer
Robert Scaman

Nancy Roemmich
Jim Schap

Nancy Saggars
Mary Lou Schertz

Rich Sandell
Sandy Schult

Joe Sanford
Clayton Shimp

Daniel Satre
Lynn Shoger

Kathy Simkins
Steven Sivyer
Nancy Skala
Ellen Smith

James Smith
Patricia Stairwalt
Ron Stegner
Diane Stephens

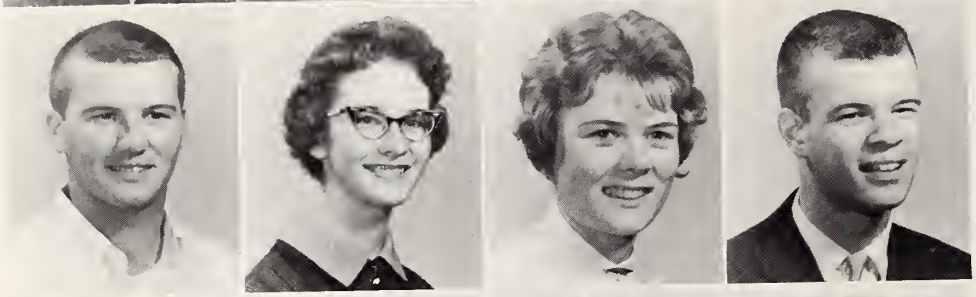

Philip Stewart
Judi Strutz
Sara Stutzman
Arnold Swanson

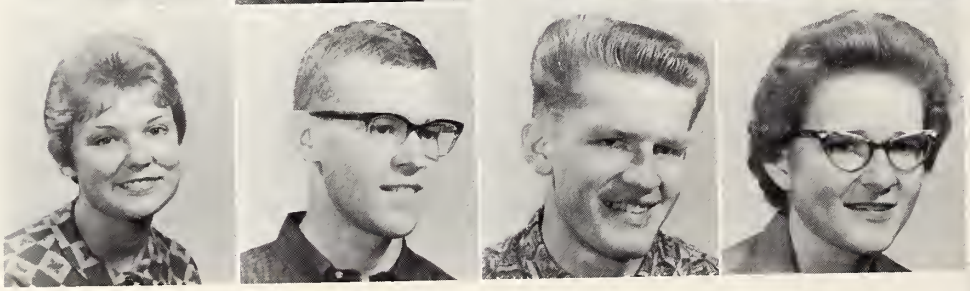

Nancy Swisher
Harold Temple
Ken Thiel
Donna Thompson

Mirrored in the faces of bewildered frosh is the frustration of going through the "line" for the fourth time.

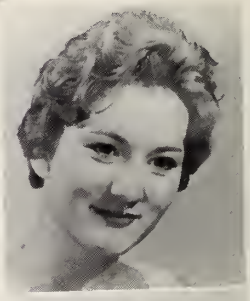

Susan Townsend

Ronnie Trapp

Janet Trnka
John Tworoger
Sandy Utschig
Carol Vieth

Bill Wagner
Heinz Wamser
Joe Wanko
Fred Washburn

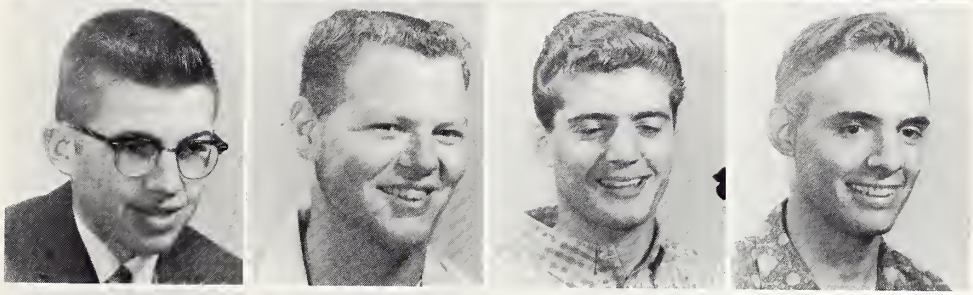

Diane Weckering
Sandra Wentz
Toni Wesman
Gayle Wiesner

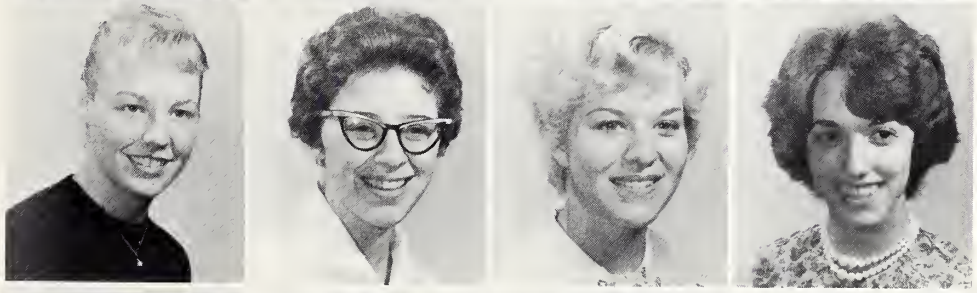

Jerry Witt
Gerald Wolf
Priscilla Wolf
Norma Zaloudek

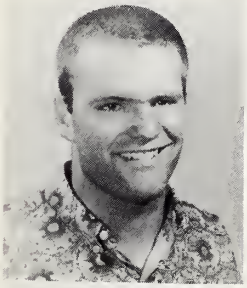

Dale Zech

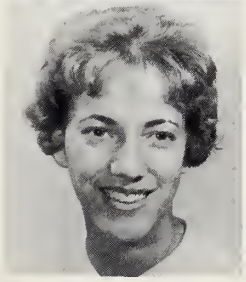

Sharon Zeiss

Two Frosh diligently participate in one of the more popular vocational training courses.

Senior Directory

CAROLYN SUE ADAMS
Danville, Illinois
Chapel Choir 1,2; Oratorio Chorus 1,2; Band 1,2,3,4; Concert Choir 1,2,3; Musettes 2; MENC 2,3, Vice-president 4; Preparatory Piano Instructor 3,4; Sigma Rho Gamma 4.

LINDA A. AVISE
Naperville, Illinois
Wesley Fellowship 2, Sec.-Treas. 3, Treasurer 4.

ROBERT GEORGE BAKER
Streator, Illinois
Chemistry Club.

ROBERTA BARCLAY
Rochester, Minnesota
Oratorio Chorus 1,2; WRA 1, WRA Board 2,3,4; Biology Club 1,4; Band 3; YWCA 1,2,3,4.

JAMES AUBREY BARKSDALE
Chicago, Illinois

PATSY JEANNE BARTECK
Milwaukee, Wisconsin
YWCA 1; Oratorio Chorus 1,2; Chapel Choir 1,2; Concert Choir 2; Home Economics Club 1,2,3; CCC General Council 2, Central Council 3; Senior Year — Stout State College, Menomonie, Wis.

ROGER B. BERANEK
Cicero, Illinois

EDWIN A. BERGER
Nappanee, Indiana
Biology Club 1,2,3,4; Chemistry Club 2,3,4.

NANCY BEVIER
Warrenville, Illinois
Commuter's Club, Education Club, Stage Crew.

RICHARD BLICK
Bakersfield, California
Varsity Club 1,2, Secretary 3, President 4; Varsity Swimming Team 1, co-captain 2, captain 3,4; Education Club 4; 1959 Pan American Games, Chicago, Ill., 1960 Olympic Games, Rome, Italy.

SHARON BOELTER
Naperville, Illinois
Chronicle 1,2; Chapel Choir 1,2; Water Ballet 1,2; Concert Choir 2; YWCA 1,2,3,4; CCC 1,2,3,4; Kroehler North Dorm Council 3; Math Intern 4.

GERALD BOON
Aurora, Illinois
Commerce Club 2,3, President 4; Baseball 3,4.

RONALD G. BORCK
Chicago, Illinois

DONALD R. BORNEMEIER
Naperville, Illinois
Football 1,2; Varsity Club 1,2,3,4; Ski Club 3,4.

CAROLYN RUTH BOULDIN
Naperville, Illinois
Class Secretary 1; "Guys and Dolls" 1; Prom Committee 3; Homecoming Committee 3,4; YWCA Cabinet 3,4; Education Club 3, Sec.-Treas. 4.

ROBERT L. BRADSHAW
Compton, Illinois
Basketball 2; Baseball 2; Football 4; Varsity Club 4.

ERNEST BRANDON, JR.
Calumet City, Illinois
YMCA 1; CCC 2; Oratorio Orchestra 1,2; Oratorio Chorus 1,2,3,4; Concert Choir 1,2, Officer 2,3; Concert Choir Scholarship 4; MENC 3,4; Sigma Rho Gamma 3,4; Band 1,2,3, Officer 4; Quartet 2,3,4; Theatre Guild 1,2,3,4; Intramural Basketball 4.

IMOGENE LAURA BUDD
Fort Wayne, Indiana
Theatre Guild 1,2,3,4; Stage Manager 2,3; Homecoming Committee 3, Alpha Psi Omega 3,4.

DAVID A. BURCKY
Alexandria, Virginia
Carthage College 1,2; Pi Kappa Delta 3, President 4; Dorm Counselor 3,4.

JAMES EWALD BYRNE
Hinsdale, Illinois
Band 3,4; Drum Major 3,4.

ANNE CLAWSON
Naperville, Illinois
House Council 1; Class Officer 1,2; Chronicle 1,2; Chapel Choir 1,2; Concert Choir 1,2; Oratorio Chorus 1,2,3; Speech Dept. Assistant 1,2,3,4; CCC 1, Central Council 2,3, Chairman 4; Student Conference Committee 3; May Court 3; Homecoming Committee 3,4; Honors Society 3,4; Spectrum Assistant Editor 3, Editor 4; Preparatory Piano Instructor 4; Religious Life Council 4.

ROBERT J. CLAYTON
Palos Heights, Illinois
Commerce Club, Sec.-Treas.; Biology Club.

SHIRLEY CLEMENT
Baraboo, Wisconsin

JOYCE CLOUSTON
Elgin, Illinois
Chapel Choir 1; Spanish Club 2; Education Club 3,4; Commuter's Club 3,4.

CHARLES T. COFFIN
Downers Grove, Illinois
University of Nebraska 1,2.

CAROLYN COLEMAN
Rock City, Illinois
WRA 1,2, Treasurer 3, President 4; YWCA 1,4; Education Club Vice-President 4.

JANET COREY
Western Springs, Illinois
Cornell College 1,2; History Club.

EDWARD F. DARR
Aurora, Illinois
Chemistry Club 1; Commuter's Club 1,2,3,4; Commerce Club 3,4.

DARLENE DE PRA
Lockport, Illinois
Junior College 1,2; History Club 3,4, President 4; Pi Gamma Mu 4.

WAYNE DUERINCK
Downers Grove, Illinois

MARILEE EATON
Elmhurst, Illinois
Oratorio Chorus 1; May-Fete Co-Chairman 2; English Dept. Assistant 1,2,3; Homecoming Committee 3; Language Dept. Assistant 3,4; Phi Sigma Iota 3, Vice-President 4.

LORRAINE ESTERLY
St. Paul, Minnesota
Chapel Choir 1,2; Concert Choir 2; Oratorio Chorus 1,2,3; YR Club 1,2; Prom Committee 3; One Act Plays 3; Political Science Dept. Assistant 3; European Trippers 3; Chronicle 2; Honors Society 3,4; CCC General Council 3, Central Council 4; Spectrum 3, Assistant Editor 4; Human Relations Committee 4; Cardinal Staff 4.

LAURA LEE ESTRIDGE
Brooklyn, New York
Albright College 1,2,3 (first sem.) Women's Senate Secretary 4; History Club Sec-Treas. 4; Education Dept. Assistant 4.

RICHARD E. EVERETT
Fremont, Ohio
Chapel Choir 1; Oratorio Chorus 1; YMCA 1; Spectrum 1,2; International Relations Club 1; Homecoming Committee 2; Student Conference Committee 2; YR Club Vice-president 1, president 2; Chronicle 2,3; Prom committee 3; Student Council 3; Debate 3,4; Pi Kappa Delta 3,4.

MICHAEL K. FAWELL
West Chicago, Illinois

KAREN SUE FEIK
Hales Corners, Wisconsin
Water Ballet 1,2; Women's Rep. to Student Council 1,2; Student Conference Committee 2; Dorm Counsellor 2; YWCA Secretary 2; Dorm Vice president 3; Religious Life Council Secretary 3; Homecoming Committee 2,3; Prom co-chairman 3; Class Vice president 4.

DONALD A. FERGUSON
St. Paul, Minnesota
Golf 1,2, Captain 3,4; Varsity Club 3; Physics Dept. Assistant 3; Ski Club 3,4.

MELVIN FISCHER
Marshfield, Wisconsin
CCC; Homecoming Committee; YR Club; History Club; Political Science Club.

GEORGE FLEMING
South Haven, Michigan
Seager Association; CCC; YR Club President 2, State President 3; Pi Gamma Mu 3,4; Honors Society 3, president 4.

EDWIN FREY
Naperville, Illinois
Biology Club; Beta Beta Beta; Education Club.

REINHOLD FRITZ
Morris, Illinois
Varsity Club; Football; Track; History Club; WUS King; YMCA; Prom Committee 3.

DOUGLAS GEORGE
Bartlett, Illinois
Princeton University 1,2; Commerce Club 3,4; Student Council 4.

JAMES K. GERBERICH
Western Springs, Illinois
Lyons Township Junior College 1,2.

ESTHER MARIE GIBSON
Monmouth, Illinois
Dorm Council 1; Dorm Counselor 2; YWCA Treasurer 3,4; Education Club 3,4; Women's Rep. to Student Council 3,4; CCC Secretary 4.

WILLIAM ANDREW GOODFELLOW
Glen Ellyn, Illinois
Chemistry Club, president 4; Biology Club, Beta Beta Beta; Experimental Tumor Research Laboratory.

CLIFFORD GREGSON
Chicago, Illinois
Swimming Team, Varsity Club.

GAIL GROTE
Warrenville, Illinois
CCC General Council 3; Green Leaves Editor 3; Chronicle 4; Cardinal 4.

WILLIAM R. HARMES
Glen Ellyn, Illinois
Writer's Club, Chronicle, Puck's Players.

CAROL HARPER
Villa Park, Illinois
Oratorio Chorus 1; Homecoming Committee 3; Jr. Class Concert Chairman 3; Spanish Dept. Assistant 3; Homecoming Court 3; Midwest Track Court 3; Centennial Ball Court 3; May Court 3; Class Secretary 4; Phi Sigma Iota 4; Student Union Board of Control 4; Psychology Dept. Assistant 4; Homecoming Queen 4.

SHERRYL HARR
Cosby, Missouri
Concert Choir; Oratorio Chorus; Band; MENC; Sigma Rho Gamma; YWCA; Student Conference Committee; Dorm Council; Preparatory Piano Instructor.

NANCY WEYRICK HART
Fort Wayne, Indiana
Biology Club 1,2; YWCA 1,2,3; Oratorio Chorus 1,2,3; Education Club 3, President 4; Mr. and Mrs. Club 4.

DAVID R. HARTMAN
Shannon, Illinois
Track 1; Chemistry Club 1,2,3, Sec.-Treas. 4; Biology Club 1,2,3,4; Homecoming Plays 1,2,4; YR Club 3; Ski Club 3; Vice-president 4.

THOMAS V. HEATHER
Naperville, Illinois
Student Conference Committee 3,4; Psychology Club 3,4.

DONNA K. HECK
Brookville, Ohio
Biology Club 1; Majorette 1; Cheerleader 2; "Finian's Rainbow" 2; Oratorio Chorus 2,3; Junior Class Social Chairman 3; Education Club 4.

DENNIS HENNEMAN
Chippewa Falls, Wisconsin
YR Club 1; WNOC 1,2; Intramural foot-

ball 1,2; Oratorio Chorus 1,2,3,4; Chapel Choir 1,2,3; Concert Choir 2,3,4; Intramural basketball 1,2,3,4; Theatre Guild 1,2,3,4; Alpha Psi Omega 2,3,4; YMCA 2,3; Homecoming Committee 2; European Trippers 3; Speech Dept. Assistant 3,4.

GLENDA RAE WILKIE HERNANDEZ
Ionia, Michigan

MARY HITZEMAN
Elgin, Illinois
Band 1,2,3,4, Secretary 4; Oratorio Chorus 1,2,3,4; Concert Choir 2,3,4, Vice President 3; Woe Week Co-Chairman 2; Homecoming Committee 3; Religious Life Council 3; "The Boy Friend" 3; MENC 3,4; Wesley Fellowship 1,2,3,4, President 3; Special Events Committee 4; Student Assembly Co-Chairman 4; Student Conference Committee 4; Preparatory Piano Instructor 3,4.

CHARLES HOEFLE
South Euclid, Ohio
Athletics, Varsity Club.

EDWARD HOLMWOOD
Ardmore, Pennsylvania
Golf 4; Mr. and Mrs. Club 3,4.

TAIVO HURT
Crystal Lake, Illinois

RUDOLPH JANOTA
Berwyn, Illinois
Baseball 3,4.

CLIFFORD JOHNSON
Brookfield, Illinois
"Guys and Dolls" 1; Football Trainer 2; Student Conference Committee 2.

RONALD JOHNSON
Wheaton, Illinois

ROBERT JUDA
Villa Park, Illinois
Writers Club 1; WNOC 1,2; Concert Choir 1,2,3,4; Oratorio Chorus 1,2,3,4; Chemistry Club 1,2,3,4; Biology Club 1,4; Chapel Choir 2,3,4; Theatre Guild 2; Parents Day Committee 2; Dorm Council 4; Bible Study 2,3,4.

EDWARD DEAN KEELEY
Wilmington, Illinois
Track, Varsity Club, Treasurer 3.

JANICE KEMMERER
Plainfield, Illinois
WRA 1,2,3,4; Cheerleader 2; Chapel Choir 1,2; Honors Society 3,4.

DICK KIDDER
Elkhart, Indiana
Indiana Central College 1,2; Concert Choir 3,4; Band 3,4; Dorm Council.

DORIS KLAJA
Fox River Grove, Illinois
Water Ballet 1,2; House Council 2; Class Treasurer 3; Publications Board 4.

JUDITH KLIMA
Cicero, Illinois

KAREN KNOESPEL
Port Washington, Wisconsin
Oratorio Chorus; Chapel Choir; YWCA; Women's Senate; House Council; Kroehler North President; Education Club; CCC Central Council; Student Conference Committee; Prom Committee; Student Union Board of Control.

KEN KNOX
Lisle, Illinois
Band 1,2; Orchestra 1,2; Commuter's Club 1.

CHARLES KOCH
Monroe, Wisconsin
Oratorio Chorus 1, YMCA 1,2,3; Young Republicans 1,2,3; Intramural Basketball 1,3,4; Homecoming Committee 3; Commerce Club 3,4; Commuter's Club 4.

EDWARD KOLAR, JR.
Berwyn, Illinois
Oratorio Chorus 3; Commerce Club 3,4; History Club 4.

MARLENE KUCERA
Naperville, Illinois

MARY BETH KWONG
Hong Kong, China
International Students Club; Chemistry Club.

ALANNA DEE ASELIN LAUCHLE
Downers Grove, Illinois
Concert Choir 1; University of Illinois 2,3.

MIKE LEFKOW
Wheaton, Illinois

RAYMOND LEONE
Batavia, Illinois

JOHN LITWEILER
South Bend, Indiana
Writers Club 1,2,3; WNOC 1,2,3,4; "Endgame" 1; Theatre Guild 2,3,4; Chronicle 4.

PHILLIP D. LOCKWOOD
Fort Wayne, Indiana
YMCA 1; Football 1; Swimming 1,2; History Club 2,3,4.

LONNIE H. LONG
Aurora, Illinois
Football 1,2,3,4; Track 1,2; Varsity Club 1,2,3,4.

IRENE MacGREGOR
Naperville, Illinois
WNOC 2,3; German Club 3; History Club 3,4; Education Club 4.

BETTY JEAN MARCH
Benton Harbor, Michigan
Dorm Treasurer; Homecoming Committee; Student Conference Committee.

RICHARD MATTHEWS
Downers Grove, Illinois
YMCA 1,2,3,4, President 3; Young Republicans 2,3,4, President 3; Biology Club 2,3; Commerce Club 2,3,4; CCC General Council 3; Commuters Club 4.

WILLIAM MELSHEIMER
Harwood Heights, Illinois
Football 1,2,3,4; Baseball 1,2,3,4; Varsity Club 1,2,3,4, Treasurer 3, Vice President 4; Football Clinic 1,2,3,4; Young Republicans 1,2; Education Club 3,4; Prom Committee 3; Seager Dorm President 3; Dorm Council 3,4; King Rex Court 3; History Club 4; Athletic Board Rep. 4; Student Council 4.

GORDON R. MEYER
Ottawa, Illinois
Intramural Basketball 3,4; Baseball 1,2; Basketball 1.

JUDITH MEYER
Naperville, Illinois
University of Dubuque 1,2; Women's Senate 3,4; YWCA 3; Education Club 3,4; Spectrum 4.

BOB MICHAEL
Downers Grove, Illinois
Track 1,2,3,4; Varsity Club 2,3,4, Secretary 4; Intramurals 3; Education Club 4.

CAROL MILLER
Cleveland, Ohio
Oratorio Chorus 1; Chapel Choir 1,2; Concert Choir 1,2; YWCA 1,2,3, Vice President 2,3; Student Council 2,3; Student Union Board of Control 2; Homecoming General Co-Chairman 3; Prom Committee 3; "The Boyfriend" 3; Education Club 3,4; Midwest Track Court 1; Homecoming Court 1,2; May Court 3.

JAMES C. MILLER
Lombard, Illinois
Wesley Fellowship 1,2,3,4; Student Council 3,4; CAB 2,3,4; Homecoming Committee 2,3,4; Finance Board 2,3,4.

MARY LYDIA MILLER
Elk Mound, Wisconsin
Band 1; Oratorio Chorus 1; WRA 1,2,3,4; Homecoming Committee 2; Spelman Exchange Program 2; Finance Board 2,3; Publications Board 2,3,4; Dramatics 3; Artist Series Committee 3; Chronicle Staff 3,4; Spectrum Staff 3,4; Cardinal 3, Editor 4; Honors Society 3,4.

CHARLES MINARIK
Chicago, Illinois
Football; Commerce Club.

ALBERT MORRIS
Maywood, Illinois

BETTY MORRISON
River Grove, Illinois
Theatre Guild; Forensics; WNOC; Cardinal; Chronicle.

DAVID NEAL
Naperville, Illinois
Commerce Club 2,3,4; Commuters Club 2,3.

SUE NEELEY
Lombard, Illinois
Oratorio Chorus 1,2; Chapel Choir 1,2; Spanish Club Secretary 3; Education Club 3,4.

JUDITH NELSON
Naperville, Illinois
Baker University 1,2,3; Theatre Guild 4.

THERON NOTH
Reedsburg, Wisconsin
Intramural Basketball 1,2; WNOC 1,2,4; Band 1,3,4; YMCA 3,4; Young Republicans 3; Prom Committee 3; CCC Central Council 4; History Club 4; Homecoming Committee 4.

CAROLYN HENNINGER OEHLER
Elgin, Illinois
Oratorio Chorus 1,2; House Council 1,2; Dorm President 2; Women's Senate 2,4; Radio 1,4; Student Conference Committee 3, Chairman 4; CCC Central Council 3; Homecoming Committee 3; Prom Committee 3; Food Committee 3; Phi Sigma Iota 4; Religious Life Council 4; Honors Society 3,4.

MARY ANNE PANOSH
Lisle, Illinois
Commuters Club 1,2,3,4; Water Ballet 2; Education Club 3,4.

WILLIAM S. PELEKOUDAS
Chicago, Illinois
Basketball; Baseball; Varsity Club.

KENNETH PELLETIER
Riverside, Illinois

STUART PERKINS
West Chicago, Illinois
Football; Varsity Club; Biology Club; Chemistry Club.

RICHARD PHILLIPS
Rockford, Illinois
Pi Gamma Mu 3,4; Canterbury Club 3, President 4; Religious Life Council 4.

MICHAEL R. PLATE
Racine, Wisconsin
Tennis; Athletic Board Representative.

BARBARA RASCHE
DeKalb, Illinois
Simpson College 1,2; YWCA 2; WRA 2,3; CCC General Council 3; Spectrum Staff 3; Young Republicans 3; Ski Club 3,4, Secretary 3,4; Education Club 3,4.

PAUL H. REED
Elkhart, Indiana
Indiana Booster Club 1,2,3,4; Biology Club 1,2,3,4; Intramural Basketball 1,2,3,4; YMCA 3; Young Republicans 4; Education Club 4; Men's Rep. of Class 4; Student Council 4.

JUNE RHODES
Elmhurst, Illinois
"Guys and Dolls," YWCA; Student Conference; Christmas Dance Co-Chairman; Education Club.

ALLAN P. ROBB
Oak Park, Illinois
YMCA; CCC Central Council; Religious Life Council; Swimming; WNOC; Varsity Club.

RUBEN A. ROCA
Santiago, Cuba
Swimming; Varsity Club; Water Show.

DAVID ROGERS
East Gary, Indiana
Evansville College 1,2,3; Band 4.

JANET ROSE
Tonica, Illinois
Band 1,2,3,4; MENC 3,4, Vice President 4; Oratorio Chorus 3.

RUTH SAVAGE
Oak Park, Illinois
Chronicle Staff 1; Dorm Secretary 1; Dorm Counselor 2; Class Secretary 2,3; "The Boyfriend" 3; YWCA 1,2,3,4; His-

tory Club 3,4; Young Republicans Club 3,4.

VERDELL RUTH SCHENDEL
Waseca, Minnesota
Oratorio Chorus 1; Band 1; CCC Central Council 1; Home Economics Club 1,2,3; Student Conference Committee 2; WUS Co-Chairman 2; YWCA 3; Stout State College, Menomonie, Wisconsin 4.

WILLIAM SCHILD
Naperville, Illinois

MILTON GEORGE SCHMITT, JR.
Chicago, Illinois
Junior Class President; Senior Class President; Tumor Research Laboratory; Beta Beta Beta; Biology Assistant; Chronicle Comptroller; Traffic Commissioner; Student Conference Committee; CCC; Biology Club; Chemistry Club; Intern to Dean of Men; Dorm Counselor.

KAY SCHWARTZ
Waukesha, Wisconsin
Biology Club.

MAE SEELY
Wauzeka, Wisconsin
Concert Choir 1,2; Chapel Choir 1,2; Oratorio Chorus 1,2; Dorm Council 1,2,4; Dorm Counselor 2; Dorm Treasurer 2; CCC Central Council 3; Homecoming Committee 3; Prom Committee 3; May Court 3; Centennial Queen 3; Theatre Guild 3,4; Women's Rep. at Large 4; Student Council 4; Women's Senate 4; Homecoming, Attendant 4; Student Conference Committee 4.

DAVE SENN
Loveland, Colorado
Dorm Officer 1; YMCA 1; Track 1; Seager Association 1,2; Student Conference Committee 2; Co-Chairman Big-Little Brother Dance 2; Prom Co-Chairman 3; Homecoming Committee 3; Young Republicans 3; Chapel Monitor 3,4; Psychology Assistant 3,4; CCC Vice-Chairman 3,4; Student Council 4; College Development Committee 4.

JAMES F. STARK, JR.
Easton, Connecticut
Football 1,2,3,4; Homecoming Committee 2,3; Commerce Club 2,3; Seager Dorm Treasurer 3; Varsity Club 2,3,4.

MARGARET STEVENS
Oak Park, Illinois
Spanish Club 1; Oratorio Chorus 1; Theatre Guild 1,2,3,4; Water Ballet 1,2; Phi Sigma Iota 2,3,4, Secretary 3; Parents' Day Committee 2; YWCA Board 2; Spectrum Staff 3; Homecoming Committee 4; Centennial Pageant 4.

PAUL GILBERT STREETER
Elkhart, Indiana
WNOC 1,2,3,4; Concert Choir 1,2; Band 1,2; Chronicle Photographer 3,4; Spectrum Photographer 1,2,3.

DAVID WALTER STROH
Barrington, Illinois
Class President 1; Seager Association 1,2; Student Conference Committee 2; Chapel Committee 2; Student Council Sponsored Student for Study at Exeter University, England 3; Religious Life Council 4; Student Council 4; Human Relations Council 4.

LARRY STUDER
Waterville, Ohio
Theatre Guild 1,2,3,4; Oratorio Chorus 1,2,3,4; Concert Choir 1,2,3, President 3; Band 1,2,3; Quartet 2,3,4; History Club 3,4, Vice President 4; Intramural Basketball 4.

LAVONNE THIES
Roselle, Illinois
Biology Club 1,3,4; Oratorio Chorus 2; Young Republicans Club 3; Chemistry Club 3,4; YWCA 3, Cabinet 4; Education Club 4.

LEE E. TUVESON
Downers Grove, Illinois
Washington Semester Program.

PETER TWOROGER
Skokie, Illinois
Swimming 1,2,3,4; Biology 1,2,3,4; Chemistry Club 1,2,3; Varsity Club 1,2,3,4; Ski Club 3,4, President 3,4.

THOMAS A. TYLER
Elwood, Illinois

RON VAN BUSKIRK
Downers Grove, Illinois
Chemistry Club 1,3,4; Spectrum Photographer 1,2; Traffic Commissioner 3,4.

JOSEPH ROGER VOJACEK
Hollywood, Illinois
Lyons Township Junior College 1,2; Chronicle 3,4; Commuters Club 3,4.

NIEL VOLKMAN
Naperville, Illinois
Track 1,2,3,4; Wesley Fellowship 1,2,3, President 2; Young Republicans Club 1,2,3; YMCA 1,2; International Students Club 2,3,4; Theatre Guild 1,4; Debate 3,4; Pi Kappa Delta President 4.

DAVID WALKER
Cicero, Illinois
Writers Club 1,2,3, Officer 3; WNOC 1,2; Chronicle 2, Publisher 3, Editor 4; Band 1,2,3; NSA Committee 4.

CLINTON WENTZ
Napoleon, North Dakota
Biology Club 1,2,3,4; Chemistry Club 1,2,3,4; Beta Beta Beta 3,4, President 4; Class Treasurer 4.

RICHARD WILKEY
Villa Park, Illinois
Track 1,2; Washington Semester Program 3; Pi Gamma Mu 4; International Students Club 4.

DAVID WILLARD
Elkhart, Indiana
Class Vice President 1; Basketball 1,2,3,4; Woe Week Committee 2; Homecoming Committee 2; YMCA Cabinet 2; Co-Chairman Big-Little Brother Banquet 2; Homecoming General Co-Chairman 3; Class Men's Rep. 2,3; European Tripper 3; History Club 3,4; Varsity Club 4; Education Club 4; Student Council 2,3,4; College Activities Board 4; Finance Board 4; Religious Life Council 4; Student Body President 4.

MARTHA VESTAL WORNER
Marion, Ohio
Chronicle 1,2; Editorial Assistant 2; Seager Association 1,2,3,4; CCC General Council 1; YWCA 1,2,3; Publications Board Secretary 2,3; Finance Board Secretary 2,3; Dorm Counselor 2; Spectrum Comptroller 4.

THOMAS YACKELY
Naperville, Illinois
Theatre Guild 1; Baseball 2,3,4; Bowling 4; Commerce Club Vice President 4.

SHIRLEY YOUNGBERG
Elmhurst, Illinois
Oratorio Chorus 1; Concert Choir 1; Chapel Choir 1; May Queen 3; Education Club 4.

MERCU
LOAN
$50 to
MARGIE'S
PAINT
BUILDERS
REAL ESTATE
SHOP
CAMERA
CENTER
big fa
Keto
plenty to
510 275

Reflections on Our Naperville Community.

Apart of the life of each North Central College student is the town of Naperville — its citizens, its places of business, and its places of worship. As those of the campus community provide cultural and educational experiences for the residents of Naperville, so those of the Naperville community influence the lives of the college students who live and work in Naperville.

COMPLETE

BANKING

SERVICES

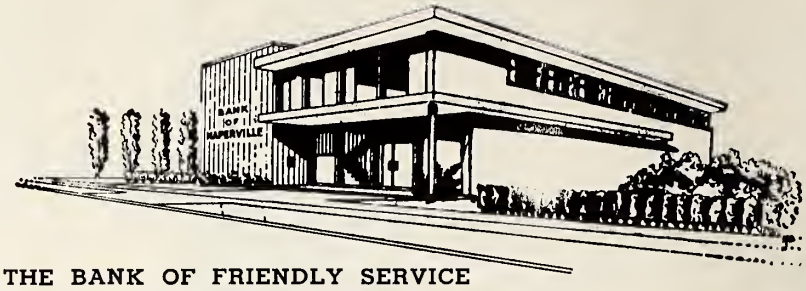

THE BANK OF FRIENDLY SERVICE

BANK OF NAPERVILLE

Fifth Avenue & Washington

NAPERVILLE

Member F.D.I.C.

Compliments of

DUPAGE

BOILER

WORKS

Naperville,

Illinois

Toenniges Jewelers

Diamonds — Jewelry — Gifts

Watches — Musical Instruments

DORCAS TOENNIGES

DR. FREDERICK TOENNIGES

33 W. Jefferson Ave.

Phone EL 5-1321

Official Watch Inspectors
for the Burlington Railroad

OSWALD'S PHARMACY

Your REXALL Druggist

39 W. Jefferson

Phone El 5-2500

Serving

North Central Students

Since 1875

VAN HAM

STUDENTS:
Shop Here
for Your Campus
Shoes When
You Return
Next Fall

QUALITY FOOTWEAR

FOR THE ENTIRE FAMILY

6 W. Jefferson

Naperville

Phone El 5-0934

Congratulations to the Class of 1962

More . . . QUALITY

More . . . SERVICE

More . . . SATISFACTION

at

MOORE LUMBER AND SUPPLY COMPANY

315 S. Main St. At the River Phone El 5-3400

CONGRATULATIONS CLASS OF '62

FROM

RIFE CLEANERS

COURTEOUS & PROMPT

SERVICE

20 E. Jefferson Phone El 5-0570

NAPER STATIONERS

GREETING CARDS

SCHOOL & OFFICE

SUPPLIES

TYPEWRITER SERVICE

222 S. Main

Naperville

Phone El 5-2574

AVENUE FOOD MART

8—8
Daily
4—8
Wednesday
8—1
4—6:30
Sunday

Phone El 5-1990 821 E. Chicago Ave.
Naperville
FRED FELLOWS, Prop.

ERNIES "66"

SERVICE STATION

The

Complete Line of "66" Service

33 S. Washington

Phone El 5-1114

That

Unusual

Dime

Store

BEN FRANKLIN

21 W. Jefferson Street

Naperville, Ill.

Compliments of

ACE HARDWARE

"The Best Place to Get
Quality Merchandise"
Pets & Pet Supplies
Gifts — Plumbing & Electrical Supplies

ACE HARDWARE

14-16 W. Chicago Ave. El 5-0077
Naperville, Illinois

BURGESS MOTORS

STANDARD OIL PRODUCTS

245 South Washington

Phone Elmwood 5-1064

RANG'S MEN'S SHOP

Nationally Advertised Men's Wear

VAN HEUSEN JANTZEN

217 S. Washington Phone El 5-0470

Naperville, Ill.

DALE'S RECORD SHOP

COMPLETE RECORD

SELECTIONS

121 S. Washington

Naperville

Phone EL 5-2655

JOE FAULHABER'S CITY MARKET

The Finest of

Fresh and Cold Meats

The Finest of

Accommodation Groceries

27 West Jefferson

Phone EL 5-0440

HAAS & GETZ

PLUMBING & HEATING

236 S. Washington St.

Phone El 5-0080

From One Grad to Another . . .

CONGRATULATIONS!

THE NAPERVILLE SUN

HAROLD E. WHITE, CLASS OF '35, EDITOR & PUBLISHER

Printers of the College Chronicle and the NCC Cardinal

See Us for Distinctive Printing — Vic Thorton '46, Representative

128 S. Washington St. Naperville, Illinois Phone EL 5-0063

Congratulations to the Class of '62

THE NAPERVILLE NATIONAL BANK

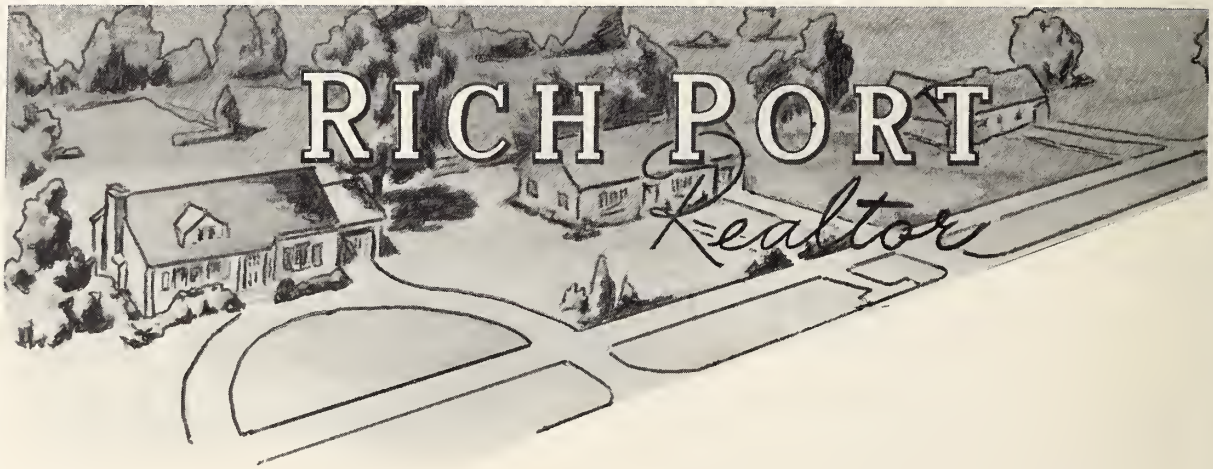

507 SOUTH LA GRANGE ROAD, LA GRANGE, ILLINOIS

Phone: FLeetwood 4-0800

500 HILLGROVE AVENUE, WESTERN SPRINGS, ILLINOIS

Phone: CHestnut 6-2141

133 SOUTH WASHINGTON STREET, NAPERVILLE, ILLINOIS

Phone: ELmwood 5-2412

Aurora Savings and Loan Association

101 N. LAKE ST.

Compliments of

TASTY BAKERY

FINEST QUALITY

Baked Goods . . .

Pastries — Cookies — Bread — Rolls

16 W. Jefferson

Phone EL 5-0020

FOR THE FINEST IN CLEANING

HAIDU

CLEANERS

FUR STORAGE

18 S. Washington Phone EL 5-0320

Naperville, Ill.

GENTLEMEN'S

APPAREL

IMPERIAL CHRYSLER

C. C. NETZLEY, INC.

Corner Chicago & Washington

PLYMOUTH VALIANT

WIDDER

DECORATING SHOP

INTERIOR AND EXTERIOR PAINTING

CUSTOM DRAPERY AND RODS

WALLPAPER AND PAINTS

303 N. Center St.

Naperville, Ill.

A. G. WIDDER

Colton

CAMERA CENTER

222 so. washington — naperville, illinois — ph el 5-3777

BEIDELMAN-WUNDERLICH

FUNERAL CHAPEL

AMBULANCE SERVICE

235 S. Washington St. Phone EL 5-0264

WIL-O-WAY FARM

Phone EL 5-1028

GOLDEN CREST MILK

"Taste the Difference"

Naperville, Ill.

STANDARD

STANDARD OIL recognizes industry's need for capable young men who will be the sales representatives, accountants, and executives of the future.

In order to fulfill our philosophy of offering our customers the finest services and products possible, we of STANDARD OIL have set up extensive training programs for our personnel.

One phase of this training is the COOPERATIVE PLAN with NORTH CENTRAL COLLEGE, where young men have a chance to earn while they learn the practical and apply the theoretical.

Through such foresight, we continue to improve and maintain the high standards of excellence which have brought satisfaction to our millions of customers the world over.

YOU EXPECT MORE FROM STANDARD AND YOU GET IT!

CONCRETE
for
EVERY PURPOSE

Radio Dispatched
7 Plants Serving:
Naperville — Aurora — Lemont — Joliet
Wilmington — Plainfield

"NEWKIRK CONCRETE"

DIAL
EL 5-1560

WEST SUBURBAN TRANSIT MIX, INC.

515 Spring St. Naperville

ANYTIME ANYWHERE ANY AMOUNT

T. M. KOEDER

721 School Ave. Naperville

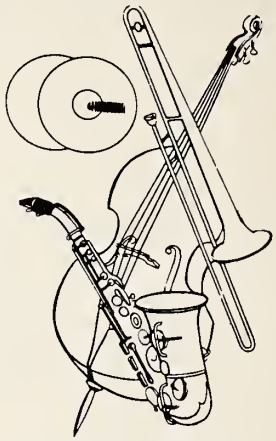

NEW — USED
BRASS — WOODWIND
STRINGS
EXPERT REPAIR

NAPERVILLES' NEW CAR DEALERS

CONGRATULATE THE CLASS OF '62

BRUMMEL MOTOR CO.

CROMER MOTOR CO.

EGIZIO CHEVY-OLDS, INC.

LEE SACK MOTORS, INC.

GEORGE LENERT

SHEET METAL WORK

AIR CONDITIONING

WARM AIR HEATING

19 Spring Ave.

Naperville

Phone EL 5-0253

MERCURY LOAN AND

MERCURY ACCEPTANCE CORP.

Now doing business at our new location 111 W. Jackson with the same fast, friendly, confidential service.

Financial Counseling

DAVE'S FLOWER SHOP

10 W. CHICAGO AVE.

NAPERVILLE

PHONE EL 5-2276

DAVE HACKERSON

SEARS & ROEBUCK

CATALOGUE

SALES OFFICE

216 S. Washington Phone EL 5-1400

Welcome

STUDENT

FACULTY

ALUMNI

NATIONAL ASSOCIATION OF COLLEGE STORES
N.A.C.S.
FOUNDED 1923

North Central College Book Store

Good Luck

to the

"Class of 1962"

GENERAL CARBON COMPANY

Naperville, Illinois

The CLOTHES CLOSET

210 S. MAIN

NAPERVILLE, ILL.

CARL BROEKER & CO.

Department Store

WILLARD BROEKER '26

LESTER BROEKER '28

MILTON BROEKER '29

RUTH BACHMAN '32

B & F SPORT & HOBBY CENTER

Naperville's Favorite

SPORTS

STORE

212 S. Main St. Phone EL 5-2180

WALLPAPER — PAINTS

ART SUPPLIES — PICTURE FRAMING

LEWIS PAINT STORE

Mr. & Mrs. Norman N. Lewis, Owners

216-218 So. Main St.

EL 5-0703 Naperville, Ill.

Tires Auto Parts

COAST TO COAST STORES

25 West Jefferson Street

Naperville, Illinois

Houseware and Hardware Supplies

Prop. Tele.

James Raptis EL 5-1717

Prince Castles

ICE CREAM

324 S. WASHINGTON

NAPERVILLE

Prince Castles

Castles Throughout Northern Illinois

Mr. Decker
Mgr.

DORMOR for SHOES

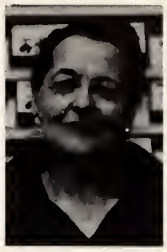

Mrs. Peters
Ass't

THE FAMILY SHOE STORE

112 West Jefferson

Naperville, Ill.

Phone EL 5-1400

PRESCOTT-MYERS INSURANCE AGENCY

118 S. Washington Naperville, Ill.

Phone EL 5-3090

"Planned Insurance for Peace of Mind"

DVORAK PHARMACY

811 North Washington

Naperville, Ill.

LET US FILL YOUR NEXT PRESCRIPTION

FREE DELIVERY

Phone Elmwood 5-2480

SPORTS BOWL

NEW!!
Brunswick Automatic pinspotters completely remodeled for your bowling pleasure

air conditioned
GO BOWLING
it's great
for a date

call any time

EL 5-1196
242 S. Washington
Naperville, Ill.

for Pleasure
Health
Relaxation

SWEDEN HOUSE SMORGASBORD

NAPERVILLE'S AND
ELGIN'S FINEST

Smorgasbord

SERVICE
No Liquor
Fine food and gracious Dining
without extravagance
Closed Monday

Route 34 — Naperville
EL 5-0712

Route 20 — Elgin
SH 2-3431

BOECKER COAL AND GRAIN CO.

Since 1868

THEODORE B. BOECKER, JR., Mgr.

COAL — FUEL OIL — COKE

5th Ave. & Ellsworth

Naperville

Phone EL 5-0270

NORTH CENTRAL COLLEGE

Chronicle

Member of University Press Service

Serving the College for 88 Years

ENCO

PETROLEUM

PRODUCTS

ADAMS

OIL

COMPANY

Routes 65 and 34

P.O. Box 1

Naperville, Ill.

J. P. PHALEN

FARM REAL ESTATE & LOANS

124 S. Washington

NAPERVILLE

Phone El 5-1876

AL'S MARKET

AL HAAS, Prop.

GROCERIES, MEATS, and PRODUCE

WE DELIVER

Benton & Ellsworth

BOECKER'S MEN'S WEAR

"We Have Something on
Almost Every Man in Town."
129 S. Washington

ALBRECHT'S PHARMACY

THE PRESCRIPTION STORE

Two Registered Graduate Pharmacists

127 S. Washington St. FREE DELIVERY Tel. El 5-0068

O. W. ALBRECHT, R.Ph. C. F. ALBRECHT, R.Ph.

SAND — GRAVEL — LIMESTONE

CONCRETE BLOCKS

RITZERT MATERIALS

A. L. RITZERT

Yard at

960 E. Chicago Ave.

Phone

El 5-0506

TEAM WORK

WINS

ECONOMY

AUTO SUPPLY

Naperville, Ill.

world's largest furniture maker

KROEHLER

FOUNDED 1893

BY

PETER EDWARD KROEHLER

NORTH CENTRAL COLLEGE

CLASS OF 1892

A moment of reflection upon a term as Spectrum Editor makes one definitely aware of the many efforts on the part of many people which contributed to the production of this book. Indeed, it seems that the 1962 SPECTRUM is the result of the work of the entire campus community. All who find themselves pictured on the past 171 pages contributed much time, patience, and cooperation. We thank you, the students, faculty, and administration of North Central College, for allowing us to reflect upon the many aspects of your school year.

The Spectrum Staff
Anne Clawson, Editor

AMERICAN YEARBOOK COMPANY
HANNIBAL, MISSOURI